

ANNUAL REPORT – TOWN OF RUTLAND, VERMONT
Fiscal Year ending June 30, 2009

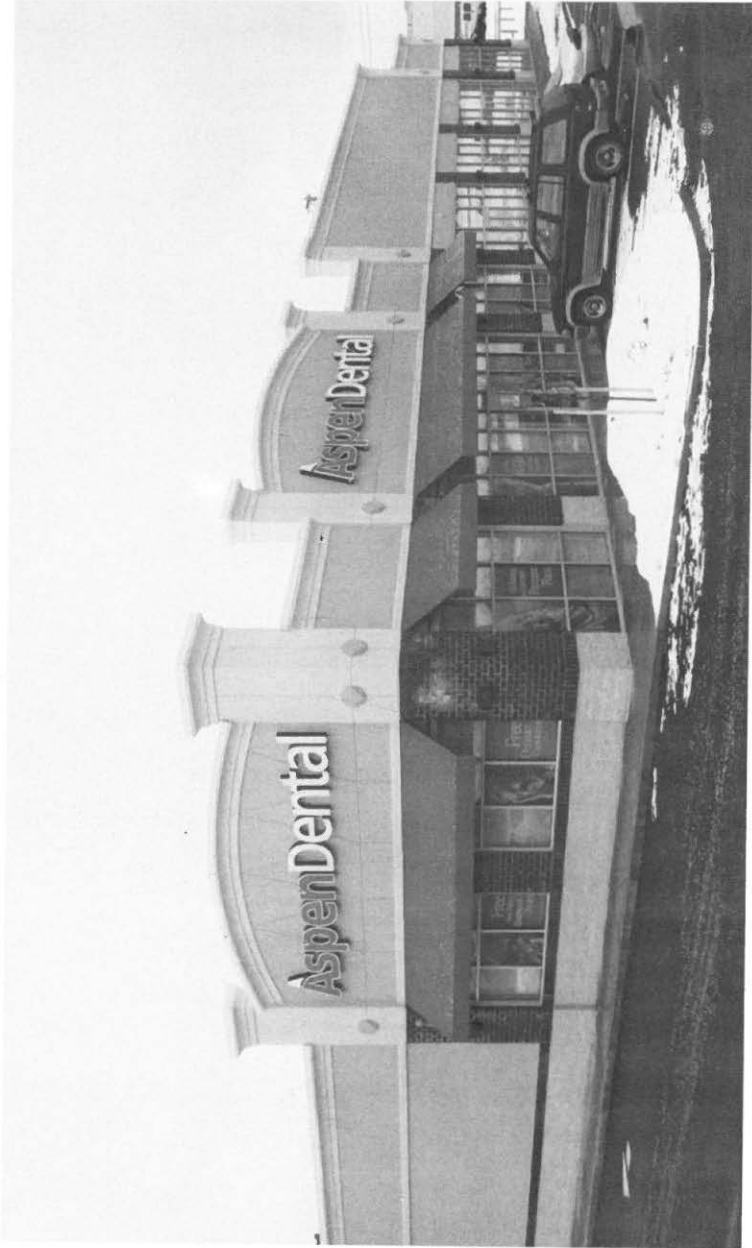

ASPEN DENTAL

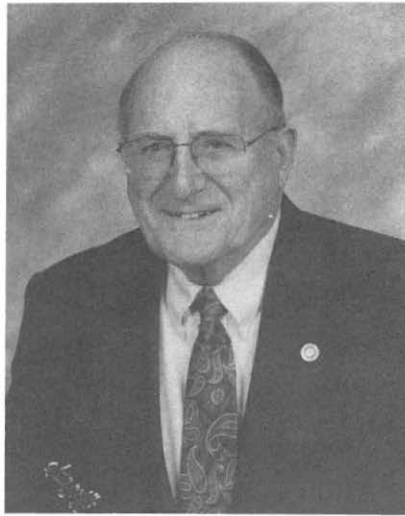

RICHARD J. DEL BIANCO
November 6, 1930 – September 5, 2009

The 2009 Rutland Town Report is dedicated to Richard J. Del Bianco, IN MEMORIAM. Dubbed the “unofficial mayor of Center Rutland”, Dick was fiercely proud of his town, his church, his kids and his grandkids.

Dick spent most of his life in Center Rutland, living first on Barrett Hill, then Old Falls Rd. He attended Center Rutland School, which later became his office. He graduated in 1948 from Mount Saint Joseph Academy and was hired by the Vermont Marble Company as a draftsman. He continued his career with the Detroit Marble Company until he was drafted by the Army where he served in the Korean War.

After his service discharge, he returned to work at the Vermont Marble Company where he met his wife, Marilyn, and they were married in 1954. They lived in Proctor until 1958 when they moved to East Proctor Road. Dick worked for the Howe-Richardson Scale Company for 20 years. The plant’s closing turned out to be a blessing in disguise because Dick’s next job was his true calling. He became Town Clerk/Treasurer of Rutland Town, a position he held until his retirement, 21 years later. He spent the last 12 years serving as a Selectman, attending his last meeting the night before his stroke.

Dick was a Charter Member of the Rutland Town Fire Department, Rutland Town School Board, Town & City Clerk’s Association, Knights of Columbus, American Legion Post #31, Italian Aid Society, Proctor-Pittsford Country Club, St. Peter’s Church and Parish Council. He had a 23 year perfect attendance record at Rutland South Rotary Club and earned the distinction of becoming a Paul Harris fellow.

Dick was famous for his Bob Newhart skits which he performed in front of audiences big and small. He was thrilled to meet Bob in person in Burlington in 1990 and died on Bob’s 80th birthday. But as funny as it was to hear him perform “The Driver Instructor” or “The Retirement Party”, perhaps his funniest skit was the one he wrote himself about his time spent as a Rutland Town fireman.

Dick and Marilyn were extremely proud of their five children and seven grandchildren.

Dick touched the lives of so many. May we all remember his zest for life, his positive spirit, his love of family, his dedication to the Town and his sense of humor.

TABLE OF CONTENT

Dedication inside front cover

Warnings:

Town 1-3
School 4

Town Budgets, Summary of Orders & Receipts:

General 6-18
Highway 19-25
Fire 26-32
Recreation 33-39
Rutland Town Deprecation Funds..... 41
Rutland Town Reappraisal 40
Water & Sewer..... 42
Cemetery..... 43
Sutton Accounts..... 44

Town Reports:

Audit Letter 5
Animal License..... 68
Delinquent Tax Collector..... 76
Fire (Statistics) 81-82
Fire..... 101-102
Highway 78
Lister 79
Recreation 80
Rutland County Sheriff Department..... 74
Rutland Free Library Association..... 73
Rutland Regional Ambulance..... 72
Rutland Regional Planning..... 70
Rutland Regional Transportation..... 71
Select Board 77
Treasurer..... 69
Vermont Coalition of Municipalites..... 75

Constable & Planning Commission
(no reports available)

TABLE OF CONTENT

School Information:

Audit Letter.....	83
Cost of Tuition Students.....	91
Enrollments by Grade.....	89
Graduating Class.....	90
Management Plan Availability.....	100
Notice for Handicapped.....	99
Rutland Ctr. Supervisory Union Budget..	88
School District Budget.....	95-98
School Board Report	84
Superintendent Report.....	85-87
Teachers, Salaries & Support Staff...	92-94
Appropriations.....	63-65
District Offices.....	45-46
Hazardous Waste	55-56
Notes for Taxpayers	47
Obstruction Ordinance	49
Open Burning Notice	50
Phone System.....	48
SWAC	52
Town Salaries	53
Town Scholarships	51
Transfer Station Recycling	54
Vital Statistics	57-62
Voter Information.....	66-67

Town Office Hours, Fire Department & Emergency Numbers, Property tax due dates and other Town information inside back cover

Due to circumstances beyond our control photos are not included in this year's Town Report.

RUTLAND TOWN WARNING

The legal voters of the Town of Rutland are hereby warned to meet the Rutland Town Elementary School on Post Road on Monday March 1, 2010 at 7:00 PM to discuss articles # 2 thru #26.

On Tuesday, March 2, 2010 at 7:00 AM at the Town Hall in Center Rutland for voters living on the West Side of Route 7, and the Elementary School on Post Road for voters on the East Side of Route 7 to vote on articles #1 thru #25 inclusive, by Australian Ballot. Polls will close at 7:00 PM on March 2, 2010.

ARTICLES:

1. Shall the voters authorize the Select Board to borrow money in anticipation of taxes?
2. Shall the property taxes be payable to the Town Treasurer in three installments, September 10, January 10 and May 10?
3. Shall the voters authorize the Select Board to raise by taxes an amount not to exceed ONE HUNDRED AND EIGHTY NINE THOUSAND, ONE HUNDRED SIXTY EIGHT & NO/100 DOLLARS (\$189,168.00) for use toward the operation of the General Fund Budget?
4. Shall the voters authorize the Select Board to raise by taxes an amount not to exceed SEVEN HUNDRED AND NINETY SEVEN THOUSAND, NINE HUNDRED THIRTY FIVE & NO/100 DOLLARS (\$797,935.00) for use toward the operation of the Highway Fund Budget?
5. Shall the voters authorize the Select Board to raise by taxes an amount not to exceed ONE HUNDRED SIXTY ONE THOUSAND, FOUR HUNDRED FORTY & NO/100 DOLLARS (\$161,440.00) for use toward the operation of the Fire Fund Budget?
6. Shall the voters authorize the Select Board to raise by taxes an amount not to exceed NINETY EIGHTY THOUSAND, NINE HUNDRED FIFTEEN & NO/100 DOLLARS (\$98,915.00) for use toward the operation of the Recreation Fund Budget?
7. Shall the Town of Rutland raise by taxes an amount not to exceed THREE HUNDRED & NO/100 DOLLARS (\$300.00) toward supporting the work of the Rutland County Community Land Trust for the year 2010?
8. Shall the Town of Rutland raise by taxes an amount not to exceed FIVE HUNDRED & NO/100 DOLLARS (\$500.00) toward supporting the work of the Rutland County Women's Network for the year 2010?
9. Shall the Town of Rutland raise by taxes an amount not to exceed FIVE HUNDRED THIRTY FIVE & NO/100 DOLLARS (\$535.00) toward supporting the work of the Vermont Center for Independent Living for the year 2010?
10. Shall the Town of Rutland raise by taxes an amount not to exceed SIX HUNDRED SEVENTY & NO/100 DOLLARS (\$670.00) toward supporting the work of the Retired & Senior Volunteer Programs for the year 2010?

11. Shall the Town of Rutland raise by taxes an amount not to exceed SEVEN HUNDRED FIFTY & NO/100 DOLLARS (\$750.00) toward supporting the work of the Vermont Association for the Blind & Visually Impaired for the year 2010?
12. Shall the Town of Rutland raise by taxes an amount not to exceed EIGHT HUNDRED & NO/100 DOLLARS (\$800.00) toward supporting the work of the Association for Retarded Citizens for the year 2010?
13. Shall the Town of Rutland raise by taxes an amount not to exceed NINE HUNDRED SEVENTY FIVE & NO/100 DOLLARS (\$975.00) toward supporting the work of the Bennington-Rutland Opportunity Council BROCC in Rutland Town for the year 2010?
14. Shall the Town of Rutland raise by taxes an amount not to exceed ONE THOUSAND, FIVE HUNDRED & NO/100 DOLLARS (\$1,500.00) toward supporting the work of the Southwestern Vermont Council on Aging Inc. for the elderly citizens of Rutland Town for the year 2010?
15. Shall the Town of Rutland raise by taxes an amount not to exceed ONE THOUSAND, FIVE HUNDRED & NO/100 DOLLARS (\$1,500.00) toward supporting the work of the Boys & Girls Club in Rutland County for the year 2010?
16. Shall the Town of Rutland raise by taxes an amount not to exceed TWO THOUSAND, FIVE HUNDRED & NO/100 DOLLARS (\$2,500.00) as our share toward Rutland Economic Development Corporation's budget to promote economic development in the Rutland Region in Rutland Town for the year 2010?
17. Shall the Town of Rutland raise by taxes an amount not to exceed FOUR THOUSAND, FIVE HUNDRED TWO & NO/100 DOLLARS (\$4,502.00) toward supporting the work of the Rutland Mental Health for the year 2010?
18. Shall the Town of Rutland raise by taxes an amount not to exceed SIX THOUSAND, FIVE HUNDRED & NO/100 DOLLARS (\$6,500.00) toward supporting the work of the Rutland Visiting Nurse Association and Hospice - (\$500.00) Rutland Area Hospice and (\$6,000.00) RAVNAH home and community health services for the year 2010?
19. Shall the voters authorize the Select Board to raise by taxes the sum of money not to exceed TEN THOUSAND & NO/100 DOLLARS (\$10,000.00) for scholarships, to be awarded to worthy 2010 High School graduates of the Town of Rutland, who have resided in the Town at least two (2) years and wish to attend institutions of higher learning?
20. Shall the Town of Rutland raise by taxes the sum of money not to exceed SIXTEEN THOUSAND, ONE HUNDRED FIFTY TWO & NO/100 DOLLARS (\$16,152.00) toward the operating cost of the Regional Ambulance Service for the year 2010?
21. Shall the Town of Rutland continue its participation in the Rutland Free Library Association Inc. and to raise by taxes an amount not to exceed SEVENTY SEVEN THOUSAND, THREE HUNDRED NINETY ONE & NO/100 DOLLARS (\$77,391.00) for the year 2010?

22. Due to the increased Grand List, shall the voters of Rutland Town authorize the Select Board to increase the present one quarter- cent (1/4c) to one half-cent (1/2c) on the Grand List each year hereafter toward the operation of the Recreation Depreciation Fund?
23. Shall the Town of Rutland authorize the Select Board to raise by taxes an amount not to exceed TWENTY FIVE THOUSAND & NO/100 DOLLARS (\$25,000.00) for the maintenance and repairs at the Transfer Station?
24. Shall the Town of Rutland authorize the Select Board to raise by taxes an amount not to exceed FIFTEEN THOUSAND & NO/100 DOLLARS (\$15,000.00) for the repair and replacement of the hose tower roofs at **both** fire stations?
25. **Advisory Only** – Pertaining to zoning. Which type of zoning do you most prefer?
 Minimal Moderate Restrictive No Zoning
26. To transact any other necessary, legal and proper business, which may come before said meeting.

Rutland Town

 Stanley F. Rhodes III, Chair

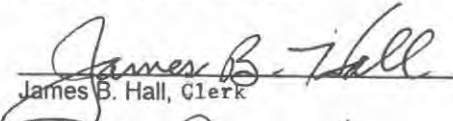
 James B. Hall, Clerk

 Joseph S. Dicton, Jr.

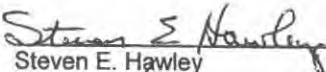
 Steven E. Hawley

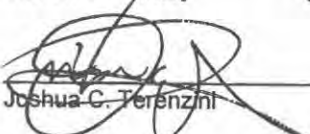
 Joshua C. Terenzini

January 23, 2010
 Rutland Town Select Board

TOWN OF RUTLAND SCHOOL DISTRICT

WARNING

The legal voters of the Town of Rutland School District are hereby warned to meet at the Rutland Town Elementary School on Post Road on Monday, March 1, 2010 at 7:00 P.M. to discuss Article 1 and 2. At the close of business, the meeting shall recess to 7:00 A.M. Tuesday, March 2, 2010 at the Town Hall, Center Rutland, for voters living on the west side of Route 7, and the elementary school on Post Road for voters living on the east side of Route 7, to vote on Articles 1, 2 and 3.

The polls will open at 7:00 A.M. and close at 7:00 P.M. Voting will be by Australian ballot.

Articles:

1. Shall the voters of the Town of Rutland School District appropriate the sum of seven million four hundred fifty-three thousand one hundred ninety-one dollars (\$7,453,191.00) necessary for the support of its school for the year beginning July 1, 2010?
2. Shall the voters of the Town of Rutland School District appropriate the sum of up to thirty thousand dollars (\$30,000.00) from the Capital Improvement Fund for improvements to the main office of the Rutland Town School?
3. To elect other school district officials as required by law.

Dated at Rutland Town, Vermont this 25th day of January, 2010.

BOARD OF SCHOOL DIRECTORS

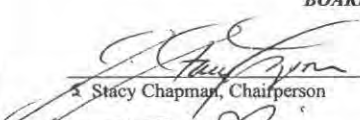
Stacy Chapman, Chairperson

Lynette Gallipo, Clerk

Marc Brierre, Member

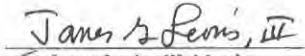
James Levens III, Member

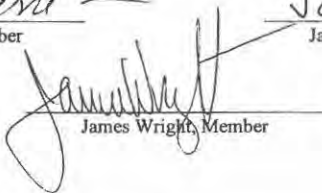
James Wright, Member



TOWN OF RUTLAND, VERMONT
P.O. BOX 225
CENTER RUTLAND, VERMONT 05736
773-2528

OFFICE OF TOWN CLERK AND TREASURER
MARIE K. HYJEK

January 26, 2010

To Whom It May Concern:

The Rutland Town finished an audit of the financial statements for the year ending June 30, 2009 by A.M. Peisch & Company, LLP. Copies of the completed audit report are available for review at the Town Hall.

Report Adjustments
6/30/2009

In addition to the adjustments that are to be posted to the financial statements, there are several reclassifications that were done only for report purposes. The planning grant was transferred from the expense to revenue in the General Fund. Also in the General fund the \$673.00 of local option tax was reclassified as revenue and the fund balance designated for future expenditures.

Sincerely submitted,

Marie K. Hyjek, Town Treasurer

GENERAL BUDGET

ACC'T NO	ITEM	2008-2009	2008-2009	2009-2010	2010-2011
		FISCAL BUDGET	EXPEND	FISCAL BUDGET	PROPOSED BUDGET
035025	SOCIAL SECURITY	27,000	26,775.58	27,000	28,000
	SALARIES				
035110	SELECT BOARD	17,765	17,146.06	17,765	17,765
035115	LISTERS	53,875	51,450.95	53,875	48,731
035125	TOWN CLERK	23,660	23,660.00	23,660	24,610
035130	TOWN TREASURER	23,660	23,660.00	23,660	24,610
035135	ASS'T CLERK/TREAS	21,060	15,575.69	21,060	21,902
035136	TOWN ADMINISTRATOR	56,800	56,784.00	56,800	59,072
035151	JUSTICE OF THE PEACE	2,000	414.17	2,000	2,000
035152	BALLOT CLERKS	4,000	4,128.99	4,000	5,500
035153	OFFICE HELP	5,000	2,742.75	4,000	4,000
035154	HEALTH OFFICER	2,000	2,000.00	2,000	2,000
035157	ANIMAL CONTROL	9,000	9,073.00	9,000	0.00
035164	SPECIAL OFFICER	22,500	23,736.96	22,500	23,400
035161	FIRST CONSTABLE	43,264	43,264.00	43,264	44,995
035162	SECOND CONSTABLE	43,264	42,598.40	43,264	44,995
	CONSTABLES				
035166	COMMUNICATIONS	18,640	3,657.97	18,640	18,640
035167	SUPPLIES/UNIFORMS	3,000	2,902.91	3,000	3,000
035168	EQUIPMENT	2,250	2,152.23	2,250	14,750
	CONSTABLES: (cont.)				
035169	VEHICLE REIMB	45,968	45,050.00	45,968	45,968
035170	TRAINING	2000	447.24	2000	3000

GENERAL BUDGET

ACCT NO	ITEM	2008-2009	2008-2009	2009-2010	2010-2011
		FISCAL BUDGET	EXPEND	FISCAL BUDGET	PROPOSED BUDGET
	POSTAGE & SUPPLIES:				
035171	POSTAGE	6,000	5,641.97	6,000	6,000
035174	TOWN REPORT	5,500	3,357.33	5,500	5,500
035175	GENERAL SUPPLIES	4,000	3,388.95	5,000	5,000
035176	JOS J MAROTTI CO INC	3,500	381.00	3,500	3,500
035177	MISCELLANEOUS	500	0.00	500	500
035179	MICRO-FILMING	1,000	0.00	1,000	1,000
035180	ELECTION SUPPLIES	5,000	5,438.09	3,000	5,600
	LIGHTS & SIGNALS:				
035181	CVPS	18,000	14,386.76	18,000	18,000
	TRANSFER STATION:				
035190	UTILITIES	3,000	2,269.40	3,000	3,000
035192	ENGINEERING	15,000	8,268.65	12,000	12,000
035193	MISC COSTS	2,000	1,417.04	2,000	2,000
035194	HAZARDOUS WASTE	5,500	1,583.96	5,500	5,500
035196	WASTE REMOVAL	50,000	34,837.27	50,000	50,000
035197	MAINTENANCE	4,000	615.77	2,000	2,000
035198	ATTENDANTS	19,500	20,602.57	19,500	20,280
035199	RECYCLING	7,000	5,534.53	7,000	7,000
035200	SWAC	12,000	8,621.70	12,000	12,000
	MUN OFFICE BLDG				
035201	ELECTRICITY	4,500	2,879.55	4,500	4,500

GENERAL BUDGET

ACC'T NO		2008-2009	2008-2009	2009-2010	2010-2011
		FISCAL BUDGET	EXPEND	FISCAL BUDGET	PROPOSED BUDGET
	MUN OFFICE BLDG. (cont.)				
035202	HEAT	7,500	11,509.09	7,500	9,000
035203	TELEPHONE	6,000	2,875.37	6,000	6,000
035205	MAINTENANCE	10,000	17,921.42	10,000	25,000
035210	PROF SERVICES	25,000	19,090.87	25,000	25,000
035211	ATTORNEYS	20,000	19,060.05	20,000	20,000
035212	TAX APPEALS	4,000	0.00	4,000	8,000
035216	MUN RETIREMENT	13,750	13,511.15	13,750	17,000
	MILEAGE:				
035221	CLERK/TREASURER	1,000	900.00	1,000	1,000
035223	LISTERS	500	143.90	500	500
035226	OTHERS	300	0.00	100	100
035227	TOWN ADMINISTRATOR	1,000	784.67	1,000	1,000
	INSURANCE:				
035231	GENERAL	52,000	59,495.00	60,000	66,000
035232	HEALTH	25,000	20,045.03	36,500	42,000
	EQUIPMENT - NEW REPAIRS:				
035241	NEW	10,000	3,815.27	5,000	5,000
035249	REPAIRS	1,000	507.01	1,000	1,000
035251	ADVERTISING	5,000	4,165.69	5,000	5,000
	TOWN PLANN/ZONING:				
035261	LEGAL SERVICES	3,000	3,886.50	3,000	3,000
035262	REGIONAL COMMISSION	3,500	6,270.26	3,500	3,500
035263	PLANNING COMMISSION	9,000	7,169.68	9,000	9,000
035264	MISCELLANEOUS	2,000	1,959.36	2,000	2,000
035265	ADVERTISING/ZONING	3,000	1,255.00	3,000	3,000
035267	CONS FEES/ZONING	2,000	0.00	2,000	2,000

GENERAL BUDGET

ACCT NO	ITEM	2008-2009	2008-2009	2009-2010	2010-2011
		FISCAL BUDGET	EXPEND	FISCAL BUDGET	PROPOSED BUDGET
035271	INTEREST	5,000	0.00	5,000	5,000
035272	VLCT	4,000	3,918.00	4,100	4,100
035275	MISC EXPENSE	5,000	5,772.18	5,000	5,000
035276	TRAFFIC REIMB	40,000	40,000.00	43,000	43,000
035278	COMPUTER SERVICE	4,500	4,031.15	4,500	4,500
035279	JULY 4TH	5,500	5,500.00	6,100	6,700
	TAXES - COUNTY:				
035285	WEST RUTLAND	2,000	1,858.80	2,000	2,000
035286	RUTLAND CITY	200	47.04	200	200
035291	TAX - COUNTY	65,000	60,692.13	67,000	61,000
035297	CODIFICATION	2,000	0.00	2,000	2,000
035501	NEMRC	4,000	6,060.25	4,000	4,000
035511	PROPERTY MAPS	3,000	4,252.50	3,000	3,000
035512	INTERNET/WEB SITE	1,000	248.09	1,000	1,000
035536	EMERGENCY MANAGER	4,500	2,158.72	3,500	3,500
	CHENEY HILL:				
035541	ELECTRICITY	1,000	654.24	1,000	1,000
035542	HEAT	4,000	8,354.59	4,000	5,000
035543	TELEPHONE	500	355.74	500	500
035544	MAINTENANCE	5,000	1,703.18	5,000	5,000
035545	MISCELLANEOUS	1,000	453.85	1,000	1,000
035547	LANDSCAPING	500	0.00	500	500
035630	APPRAISAL UPDATE	6,000	5,000.00	6,000	6,000
035631	COALITION	250	250.00	250	250
035633	MISC CONTRIBUTIONS	1,500	125.00	1,500	2,500
TOTAL GENERAL BUDGET		\$ 962,706	\$ 862,246.22	\$ 974,706	\$ 1,021,168

Respectfully submitted,
Stanley F. Rhodes III, Chair
James B. Hall, Clerk
Joseph S. Dicton, Jr.
Steven E. Hawley
Joshua C. Terenzini
Rutland Town Select Board

ANTICIPATED INCOME	180,000.00
CASH ON HAND 1% TAX	452,000.00
ANTICIPATED 1% TAX	200,000.00
TO BE RAISED BY TAXES	<u>189,168.00</u>
TOTAL	<u>\$ 1,021,168.00</u>

GENERAL ACCOUNT SUMMARY OF ORDERS

July 1, 200 - June 30, 2009

ACCT	ITEM	AMOUNT
035025	Social Security:	<u>26,775.58</u>
	SALARIES ADMINISTRATIVE:	
035110	Selectpersons:	
	Rhodes, Stanley III, Chair	4,105.33
	Hawley, Steven, Clerk	2,473.59
	Dicton, Joseph Jr.	718.98
	DelBianco, Richard J	3,037.68
	Hall, James	3,851.76
	Terenzini, Joshua	<u>2,958.72</u>
		<u>17,146.06</u>
035115	Listers:	
	Burgess, Howard	35,219.60
	Davis, Dean	1,709.46
	Duch, Anita	<u>14,521.89</u>
		<u>51,450.95</u>
035125	Town Clerk:	
	Hyjek, Marie K	<u>23,660.00</u>
035130	Town Treasurer:	
	Hyjek, Marie K	<u>23,660.00</u>
035135	Assistant Town Clerk/Treasurer:	
	Godette, Donna	<u>15,575.69</u>
035136	Town Administrator:	
	Zingale, Joseph Jr	<u>56,784.00</u>
	SALARIES MISCELLANEOUS:	
035151	Justices of the Peace:	
	Aschcroft, Mary	50.20
	Bailey, Richard	56.48
	Burgess, Howard	18.83
	DelBianco, Richard J	18.83
	Goorich, Anne	37.65
	Howland, Christopher	25.10
	Lloyd, Richard	50.20
	Matteson, William	37.65
	McNeil, James L	37.65
	Mullin, Kevin	12.55
	Seward, David	25.10
	Socinski, John	37.65
	Terenzini, Joshua	<u>6.28</u>
		<u>414.17</u>
035152	Ballot Clerks, BCA, & Miscellaneous:	
	Adams, Leigh	470.63
	Aschcroft, Mary	78.44
	Bailey, Richard	247.87
	Biathrow, Norma	514.55
	Burgess, Howard	75.30

GENERAL ACCOUNT SUMMARY OF ORDERS (Cont.)

ACCT	ITEM	AMOUNT
	SALARIES MISCELLANEOUS:	
035152	Ballot Clerks, BCA, & Miscellaneous (cont.):	
	Delbianco, Richard J	282.38
	Goodrich, Anne	150.60
	Hall, James	335.72
	Hawley, Steven	112.95
	Howland, Christopher	100.40
	Lloyd, Richard	445.53
	Matteson, William	100.40
	McCarthy, June	75.30
	Mesli, Laurie	411.01
	Rhodes, Stanley III	194.53
	Russell, Stephen	213.35
	Seward, David	241.59
	Socinski, John	65.89
	Terenzini, Joshua	12.55
		<u>4,128.99</u>
035153	Office Help & Miscellaneous:	
	Biathrow, Norma	200.00
	Godette, Donna	130.00
	Langley, Bryant	1,757.75
	Swan, Carol	655.00
		<u>2,742.75</u>
035154	Health Officer:	
	Rhodes, Stanley III	<u>2,000.00</u>
035157	Animal Control:	
	Rutland County Sheriff's Department	<u>9,073.00</u>
	SALARIES:	
035160	Special Officer:	
	Dumas, Edward	<u>23,736.96</u>
035161	First Constable:	
	Sly, John	<u>43,264.00</u>
035162	Second Constable:	
	Faignant, John Paul	<u>42,598.40</u>
035166	Communications:	
	Applied Concepts	3,010.00
	Verizon Wireless	647.97
		<u>3,657.97</u>
035167	Constable Supplies:	
	Rosen Uniforms	2,400.00
	Ray Bean	352.91
	Initial Ideas	150.00
		<u>2,902.91</u>

GENERAL ACCOUNT SUMMARY OF ORDERS (Cont.)

ACCT	ITEM	AMOUNT	
	SUPPLIES & EQUIPMENT:		
035168	Constable Equipment:		
	Triple Nickel Supply	1,169.95	
	Beltronics	543.80	
	Whelen	222.00	
	Ray Bean	126.48	
	CW Electronics	90.00	
			<u>2,152.23</u>
	VEHICLE REIMBURSEMENTS:		
035169	Sly, John	17,680.00	
	Faignant, John Paul	16,592.00	
	Dumas, Edward	10,778.00	
			<u>45,050.00</u>
	TRAINING		
035170	Parro's Gun Shop	427.74	
	VT Police Academy	19.50	
			<u>447.24</u>
	POSTAGE & SUPPLIES		
035171	Postage:		
	Stamp Fulfillment	3,164.80	
	Center Rutland Postmaster	2,477.17	
			<u>5,641.97</u>
035174	Town Report:		
	Sharp & Company Printers	2,388.00	
	Center Rutland Postmaster	969.33	
			<u>3,357.33</u>
035175	General Supplies:		
	Magee	2,564.03	
	Staples	645.58	
	Walter Drake	59.87	
	Norton Anti Virus	52.99	
	Schwaab	36.49	
	WB Mason	19.99	
	Vt Department of Health	10.00	
			<u>3,388.95</u>
035176	Joseph Marotti Company:		<u>381.00</u>
035180	Election Supplies:		
	LHS Associates	3,760.44	
	Owen G. Dunn	1,496.43	
	Herald	168.40	
	Center Rutland Postmaster	12.82	
			<u>5,438.09</u>
035181	STREET LIGHTS & SIGNALS:		
	CVPS Corporation		<u>14,386.76</u>

GENERAL ACCOUNT SUMMARY OF ORDERS (Cont.)

ACCT	ITEM	AMOUNT	
	TRANSFER STATION:		
035190	Utilities:		
	CVPS Corp	1,934.54	
	BCN Telecom	232.27	
	City of Rutland	<u>102.59</u>	<u>2,269.40</u>
035192	Engineering:		
	Stantec		<u>8,268.65</u>
035193	Miscellaneous Costs:		
	Garrow Printing	720.00	
	VT Art Studio	380.00	
	Misty Meadows	138.50	
	Sharp & Company Printers	125.00	
	Noble	<u>53.54</u>	<u>1,417.04</u>
035194	Hazard Waste Material:		
	SWAC	1,527.20	
	Shields, Charles	<u>56.76</u>	<u>1,583.96</u>
035196	Waste Removal:		
	Casella		<u>34,837.27</u>
035197	Maintenance:		
	Casella	511.25	
	A & J Auto Parts	52.93	
	Thompson Electric Corp	<u>51.59</u>	<u>615.77</u>
035198	Transfer Attendants:		
	Flory, Anthony	11,870.56	
	Lloyd, Richard	7,982.16	
	Shackett, Wilfred	707.28	
	Shields, Charles	<u>42.57</u>	<u>20,602.57</u>
035199	Recycling:		
	Casella		<u>5,534.53</u>
035200	RCJMSC:		
	SWAC	8,439.42	
	Shields, Charles	<u>182.28</u>	<u>8,621.70</u>
	MUNICIPAL OFFICE BUILDING:		
035201	Electricity:		
	C V P S Corporation		<u>2,879.55</u>
035202	Heat:		
	Johnson Energy Inc		<u>11,509.09</u>
035203	Telephone:		
	BCN Telecom	2,455.43	
	Fairpoint	<u>419.94</u>	<u>2,875.37</u>

GENERAL ACCOUNT SUMMARY OF ORDERS (Cont.)

ACCT	ITEM		AMOUNT
	MUNICIPAL OFFICE BUILDING: (cont.)		
035205	Maintenance:		
	VT Roofing	3,442.50	
	Flory, Anthony	3,165.00	
	Ikon Office Solutions	3,133.71	
	U 1st	2,869.50	
	Reczek, Bart	2,216.50	
	Larry Young	770.00	
	Howard Fire Control	587.40	
	Rutland Power Wash	445.00	
	Advanced Answering	228.00	
	Noble	201.53	
	Apex Softwear	195.00	
	Foley Distributing	185.62	
	Royal Group	158.10	
	Swish	134.75	
	Robert Stubbins	94.00	
	Jim Manley Plumbing & Heating	90.00	
	Home Depot	4.81	
		17,921.42	
035210	Professional Services:		
	AM Peisch & Company	14,484.00	
	NEMRC	1,545.45	
	Robert Burt	1,251.52	
	Future Planning	500.00	
	Russell Reay	471.00	
	O'Brien Reporting Service	338.90	
	Sylvia Lio	250.00	
	Pat & Herb Johnson	250.00	
		19,090.87	
035211	ATTORNEYS:		
	Langrock Sperry & Wool	18,910.05	
	Schweibert	150.00	
		19,060.05	
035216	MUNICIPAL RETIREMENT:		13,511.15
	MILEAGE:		
035221	Town Clerk & Treasurer:		
	Hyjek, Marie K		900.00
035222	Select Board:		
	Rhodes, Stanley F III	79.00	
	Hall, James	65.00	
		144.00	
035223	Listers:		
	Burgess, Howard		143.90
035227	Town Administrator:		
	Zingale, Joseph Jr		784.67
		784.67	

GENERAL ACCOUNT SUMMARY OF ORDERS (Cont.)

ACCT	ITEM	AMOUNT	
	INSURANCE:		
035231	General:		
	VCLT	58,731.00	
	Kinney Pike Bell & Conner	<u>764.00</u>	<u>59,495.00</u>
035232	Health:		
	Cigna	18,504.59	
	Northeast Delta	<u>1,540.44</u>	<u>20,045.03</u>
	EQUIPMENT NEW & REPAIRS:		
035241	Business Equipment:		
	Access AV	3,518.84	
	Staples	174.98	
	Radio Shack	71.46	
	Noble	<u>49.99</u>	<u>3,815.27</u>
035249	Repairs:		
	Computer EZ	504.25	
	Noble	<u>2.76</u>	<u>507.01</u>
035251	ADVERTISING:		
	Rutland Herald		<u>4,165.69</u>
	TOWN PLANNING & ZONING:		
035261	Legal Services:		
	Langrock Sperry & Wool		<u>3,886.50</u>
035262	Regional Commission:		
	Rutland Regional Planning Commission	9,950.00	
	Nicholson, Frederick	637.98	
	Shields, Charles	182.28	
	Planning Grant	<u>(4,500.00)</u>	<u>6,270.26</u>
035263	Planning Commission:		
	Matteson, William, Chair	1,579.76	
	Burgess, Howard	759.50	
	Flory, Anthony	607.60	
	Hoenes, Richard, Sr	546.84	
	Leonard, Raymond	637.98	
	Lloyd, Richard	789.88	
	Stearns, Jerry	577.22	
	Turner, Thomas	820.26	
	Vajda, Charles	<u>850.64</u>	<u>7,169.68</u>
035264	Miscellaneous:		
	Godette, Donna	1,725.00	
	Christ the King	25.00	
	Magee	9.33	
	Marble Valley Reprographics	96.20	
	Shields, Charles	31.65	

GENERAL ACCOUNT SUMMARY OF ORDERS (Cont.)

ACCT	ITEM	AMOUNT
035264	Miscellaneous: (cont.)	
	Center Rutland Postmaster	72.18
		<u>1,959.36</u>
035265	Advertising:	
	Rutland Herald	1,255.00
035272	VLCT:	<u>3,918.00</u>
	MISCELLANEOUS EXPENSE:	
035275	Miscellaneous:	
	Regional Chamber of Commerce	1,200.00
	IBF	1,032.00
	Stamp Fulfillment	506.60
	Property Valuation & Review	268.28
	VLCT	260.00
	Verizon Works	239.85
	Garrow Printing	210.00
	NEMRC	205.00
	IDS	186.29
	VMCTA	160.00
	Rutland Herald	150.00
	Reprographics	150.00
	RMG Stone	145.00
	Gagnon Lumber	117.00
	Matthew Bender Co	116.40
	Sharp & Company Printers	111.00
	VT Insurance for Government	110.00
	Carleton, Taylor	75.00
	Carleton, Jay	75.00
	McFarren, Kristian	75.00
	Initial Ideas	68.00
	Greenmountain Specialty	63.66
	Metowee Nursery	63.49
	Home Depot	57.14
	RC Sheriff Department	54.00
	Carvey, Mary	40.00
	Hall, Charles	25.00
	K-Mart	8.47
		<u>5,772.18</u>
035276	Traffic Reimbursement:	
	Rutland City	40,000.00
		<u>40,000.00</u>
	COMPUTER SERVICES:	
035278	Computer Business Service	4,031.15
035279	4TH JULY CELEBRATION:	<u>5,500.00</u>

GENERAL ACCOUNT SUMMARY OF ORDERS (Cont.)

ACCT	ITEM	AMOUNT
	TAXES:	
035285	Town of West Rutland	<u>1,858.80</u>
035286	Rutland City	<u>47.04</u>
035291	County of Rutland	<u>60,692.13</u>
035297	CODIFICATION:	<u>0.00</u>
035501	NEMRC:	<u>6,060.25</u>
	PROPERTY MAPS:	
035511	Russell Graphics	<u>4,252.50</u>
	INTERNET:	
035512	Web Site:	
	Virtual Solutions	216.00
	Staples	<u>32.09</u>
		<u>248.09</u>
035536	EMERGENCY MANAGEMENT:	
	Milton Cat	1,087.00
	CVPS Corp	<u>1,071.72</u>
		<u>2,158.72</u>
	CHENEY HILL COMMUNITY CENTER:	
035541	Electricity:	
	CVPS Corp	<u>654.24</u>
035542	Heat:	
	Johnson Energy Inc	<u>8,354.59</u>
035543	Telephone:	
	BCN Telecom	<u>355.74</u>
035544	Maintenance:	
	Janitor Works	780.00
	Williams, Larry	535.00
	Johnson Energy Inc	223.88
	The Royal Group	116.84
	Howards Fire Control	39.50
	Noble	5.17
	Hannaford	<u>2.79</u>
		<u>1,703.18</u>
035545	Miscellaneous:	
	Cheney Hill Seniors	396.00
	Green Mtn Specialty	39.52
	Walmart	<u>18.33</u>
		<u>453.85</u>
035630	APPRAISAL UPDATE:	
	G & K Associates	<u>5,000.00</u>
035631	COALITION:	
	VT Coalition	<u>250.00</u>
035633	MISCELLANEOUS CONTRIBUTIONS:	
	VOFW	75.00
	MSJ Project Graduation	<u>50.00</u>
		<u>125.00</u>
	TOTAL DISBURSEMENTS	<u><u>\$ 862,390.22</u></u>

GENERAL RECEIPTS

ACCT	ITEM	2008-2009 PROPOSED BUDGET	2009-2010 ACTUAL AMOUNT	2010-2011 PROPOSED BUDGET
034010	Current Property Tax (Mun)	800,000.00	987,000.00	800,000.00
034011	Delinquent Property Taxes	150,000.00	187,600.00	150,000.00
034013	Delinquent Tax Interest	5,000.00	6,504.00	5,000.00
034021	Interest - Banks	40,000.00	29,118.00	40,000.00
034031	Dog Licenses	5,000.00	6,974.00	5,000.00
034032	Marriage Licenses	100.00	204.00	100.00
034033	Hunting/Fishing Licenses	400.00	227.00	400.00
034040	Transfer Station Coupons	48,000.00	42,926.00	43,000.00
034042	Transfer Items	3,000.00	3,392.00	4,000.00
034043	Recyclables	4,000.00	3,507.00	4,000.00
034060	Liquor Licenses	750.00	700.00	700.00
034090	Town Clerk Recording Fees	36,000.00	34,712.00	35,000.00
034100	Miscellaneous	5,000.00	2,760.00	2,500.00
034104	Traffic Fines	15,000.00	15,500.00	15,000.00
034209	Bicentennial Books	30.00	10.00	0.00
034210	Church of the Redeemer	1,200.00	2,100.00	2,000.00
034221	Pilot Program	1,000.00	0.00	0.00
034224	Records Restoration	5,000.00	6,044.00	6,000.00
034225	School Treasurer Salary	13,000.00	13,400.00	13,000.00
034229	Reappraisal Maintenance	15,000.00	18,211.00	15,000.00
034230	Motor Vehicle Registration	4,000.00	3,354.00	3,000.00
034264	Railroad Tax	0.00	0.00	0.00
034265	Special Election	0.00	10,065.00	0.00
034267	Current Use	6,000.00	7,642.00	6,000.00
034268	Sub Division	500.00	300.00	300.00
034285	Education Grant	0.00	0.00	0.00
034287	Lister Education	0.00	640.00	0.00
034291	Environmental Grant	0.00	0.00	0.00
034292	Peddler License	0.00	600.00	0.00
034296	Lister Reappraisal Time	0.00	2,733.00	0.00
034299	Mead Tract	0.00	29,725.00	0.00

1,157,980.00 1,415,948.00 1,150,000.00

HIGHWAY BUDGET

ACC'T NO	ITEM	2008-2009	2008-2009	2009-2010	2010-2011
		FISCAL BUDGET	EXPEND	PROPOSED BUDGET	PROPOSED BUDGET
045011	WINTER MAINTENANCE: LABOR	33,400	33,502.79	33,400	34,740
045012	DE-ICER	111,000	122,170.36	122,000	122,000
045013	EQUIPMENT RENTALS	90,000	96,212.39	140,000	120,000
045014	UTILITIES	1,850	1,279.00	2,000	2,100
045016	SUPPLIES	13,800	12,619.31	6,500	7,000
045019	MISCELLANEOUS	600	491.95	700	750
045020	SIDEWALK PLOWING	1,000	0.00	1,000	500
045021	GENERAL MAINTENANCE: LABOR	67,600	65,078.36	67,600	70,305
045022	HOT MIX / COLD MIX	4,000	3,552.66	5,500	5,500
045023	EQUIPMENT RENTALS	20,000	20,445.46	25,000	28,000
045024	UTILITIES	2,200	1,474.67	2,400	2,500
045025	SUPPLIES	6,000	5,718.96	8,500	8,500
045026	NEW EQUIPMENT	2,500	1,041.99	8,500	3,000
045027	SIGNS & BARRICADES	1,500	2,986.44	1,800	1,500
045028	CULVERT REPLACEMENT	15,000	9,719.25	20,000	20,000
045029	MISCELLANEOUS	2,000	3,878.80	2,500	2,500
045030	RETREATMENT	360,000	360,000.00	275,000	325,000
045031	ROAD PROJECTS: EQUIPMENT RENTALS	20,000	33,905.00	25,000	25,000
045032	MATERIALS	15,000	17,402.89	15,000	15,000

ACC'T NO	ITEM	HIGHWAY BUDGET			
		2008-2009 FISCAL BUDGET	2008-2009 EXPEND	2009-2010 PROPOSED BUDGET	2010-2011 PROPOSED BUDGET
045041	EQUIP MAINTENANCE: ONE TON TRUCK	5,000	6,822.93	6,000	10,000
045042	LOADER	1,500	3,138.58	2,000	2,000
045043	SWEeper	1,000	0.00	500	0.00
045044	SMALL POWER TOOLS	280	305.65	300	300
045045	DE-ICING EQUIPMENT	300	238.45	300	300
045046	CHIPPER	250	285.84	250	300
045051	EMPLOYEE BENEFITS: SOCIAL SECURITY	7,800	7,317.57	7,800	8,040
045052	MUNICIPAL RETIREMENT	4,900	4,696.24	4,900	5,500
045053	INSURANCE	28,000	26,441.86	31,000	35,000
045054	TRAINING SEMINARS	250	240.00	250	100
045094	SPECIAL PROJECTS: HIGHWAY BOOK RESEARCH	0.00	0.00	0.00	2,000
045096	STORMWATER	500	0.00	500.00	500
045097	MCKINLEY AVE BRIDGE	500	0.00	500	40,000
TOTAL HIGHWAY BUDGET		\$ 817,730	840,967.40	\$ 816,700	\$ 897,935

Respectfully submitted,
Stanley F. Rhodes III, Chair
James B. Hall, Clerk
Joseph S. Diction, Jr.
Steven E. Hawley
Joshua C. Terenzini
Rutland Town Select Board

ANTICIPATED INCOME	100,000.00
TO BE RAISED BY TAXES	<u>797,935.00</u>
TOTAL	<u>\$ 897,935.00</u>

**HIGHWAY ACCOUNTS
RECEIPTS**

ACCT	ITEM		AMOUNT
044010	Property Taxes	717,228.00	
044020	Vt State Aid	102,341.30	
044202	Miscellaneous	5,964.71	
044205	Highway Access Permits	25.00	825,559.01
041003	Highway Carry Over		<u>84,979.57</u>

**HIGHWAY ACCOUNT SUMMARY OF ORDERS
July 1, 200 - June 30, 2009**

ACCT	ITEM		AMOUNT
	WINTER MAINTENANCE:		
045011	Labor:		
	Gallipo, Thomas	2,370.39	
	Hathaway, Byron	15,007.20	
	Tripp, Walt	16,125.20	33,502.79
045012	Salt:		
	Cargill	107,635.73	
	SWP Environmental	8,955.87	
	Innovated Municipal Products	5,578.76	122,170.36
045013	Equipment:		
	Quirk Brothers Excavating	33,000.00	
	Flory Anthony Excavating	16,995.00	
	Hathaway Farm Ltd	14,172.50	
	McKirryher, Richard	13,475.00	
	Hubbard Brothers Inc	10,615.00	
	Town of Mendon	7,680.00	
	Tenco	234.89	
	Tripp, Walter	34.50	
	Gallipo, Thomas	5.50	96,212.39
045014	Utilities:		
	CVPS	727.63	
	Verizon Wireless	396.31	
	BCN Telecom	155.06	1,279.00
045016	Supplies:		
	Markowski Excavating	8,367.84	
	Howard Fairfield	3,832.41	
	Noble	285.59	
	Lavalley	90.52	
	Agway	42.95	12,619.31

HIGHWAY ACCOUNT SUMMARY OF ORDERS (Cont.)

ACCT	ITEM	AMOUNT
045019	Miscellaneous:	
	Hubbard Ted Sr	440.00
	Power Shift On Line	39.80
		<hr/>
	Reynolds & Son	12.15
		<hr/>
		491.95
045020	Sidewalk Plowing:	
	Rutland City	0.00
		<hr/>
	GENERAL MAINTENANCE:	
045021	Labor:	
	Gallipo, Thomas	11,114.06
	Hathaway, Byron	29,130.40
	Tripp, Walt	24,833.90
		<hr/>
		65,078.36
045022	Hot/Cold Mix:	
	Pike Industries	1,251.59
	Wilk Paving	1,035.88
	QPR	993.63
	Ferguson	271.56
		<hr/>
		3,552.66
045023	Equipment Rentals:	
	Nicholson, Frederick	5,032.50
	McKirryher, Ronald	4,350.00
	Flory Anthony Excavating	3,080.00
	McKirryher, Richard	2,502.50
	Hemenway Excavating	2,502.50
	Vaillancourt	1,100.00
	Hubbard Ted Sr	742.50
	Crean Equipment Inc	650.00
	Toolcraft	361.46
	Noble	90.00
	Hathaway Farm Ltd	34.00
		<hr/>
		20,445.46
045024	Utilities:	
	CVPS	714.20
	Verizon Wireless	476.03
	BCN Telecom	284.44
		<hr/>
		1,474.67
045025	Supplies:	
	Casella Construction	2,128.41
	JP Carrara & Sons	2,060.02
	Hadeka Stone Corp	379.74
	Ferguson	344.35
	Reynolds & Son	243.09
	Noble	206.24
	Florence Crushed Stone	160.00
	Gallipo, Thomas	67.00
	Lavalley	47.00
	Radio Shack	34.40

HIGHWAY ACCOUNT SUMMARY OF ORDERS (Cont.)

ACCT	ITEM	AMOUNT	
	GENERAL MAINTENANCE: (cont.)		
045025	Supplies: (cont.)		
	Royal Chemical	32.22	
	Walsh Electric	16.49	
			<u>5,718.96</u>
045026	New Equipment:		
	HTC Inc	389.53	
	Noble	357.63	
	Reynolds & Son	294.83	
			<u>1,041.99</u>
045027	Signs & Barricades:		
	Giddings	1,873.69	
	Noble	599.40	
	Reynolds & Son	452.37	
	Town of Pittsford	49.00	
	Work Safe	11.98	
			<u>2,986.44</u>
045028	Culvert Replacement:		
	Giddings	5,822.53	
	Ferguson	2,791.72	
	JP Carrara & Sons	685.00	
	McKirryher, Ronald	420.00	
			<u>9,719.25</u>
045029	Miscellaneous:		
	Meteorlogix	2,508.00	
	Hubbard Ted Sr	880.00	
	Initial Ideas	147.60	
	Rutland Herald	121.50	
	Power Shift	81.60	
	Hendee's Garage	50.00	
	Wireless Zone	41.77	
	Hathaway, Byron	36.40	
	Marble Valley Reprographics	8.60	
	Magee	3.33	
			<u>3,878.80</u>
045030	Retreatment:		
	Wilk Paving	431,775.00	
	Carry Over	(71,775.00)	
			<u>360,000.00</u>
045031	Equipment Rentals:		
	Hemenway Excavating	12,252.50	
	McKirryher, Ronald	11,690.00	
	McKirryher, Richard	9,410.00	
	H Stickney Trucking	552.50	
			<u>33,905.00</u>
045032	Materials:		
	Florence Crushed Stone	15,293.41	
	Ferguson	1,779.34	
	Casella Construction	330.14	
			<u>17,402.89</u>

HIGHWAY ACCOUNT SUMMARY OF ORDERS (Cont.)

ACCT	ITEM	AMOUNT
045033	Repairs to Salt Shed:	
	Ray Bean	371.48
	Noble	59.64
		431.12
	EQUIPMENT MAINTENANCE:	
045041	One Ton Truck:	
	Proctor Coal	4,667.48
	Ray Bean	869.40
	A & J Auto Parts	370.42
	Hendee's Garage	300.00
	JC Stewart & Son Inc	245.45
	Allied Auto Parts	230.67
	Charlebois	82.81
	Noble	43.20
	Quick N Brite	13.50
		6,822.93
045042	Loader:	
	Power Plan	1,627.69
	Discount Fuels	1,330.24
	Allied Auto Parts	124.62
	Fastenel	36.39
	Quick N Brite	12.00
	Hendy Brothers Inc	7.64
		3,138.58
045044	Small Power Tools:	
	Allied Auto Parts	44.60
	Garland's Agway	32.03
	Noble	30.18
	Proctor Coal	119.03
	Pittsford Small Engine Repair	79.81
		305.65
045045	De-Icing Equipment:	
	Ctr Equipment LLC	238.45
		238.45
045046	Chipper:	
	Proctor Coal	213.57
	Garlands Agway	50.40
	A & J Auto Parts	21.87
		285.84
	EMPLOYEE BENEFITS:	
045051	SOCIAL SECURITY:	7,317.57
045052	MUNICIPAL RETIREMENT:	4,696.24
045053	INSURANCE:	
	Cigna	25,222.23
	Northeast Delta	1,219.63
		26,441.86

HIGHWAY ACCOUNT SUMMARY OF ORDERS (Cont.)

ACCT	ITEM		AMOUNT
045054	Training Seminars:		
	St Michael's College	120.00	
	VT Local Roads Program	50.00	
	VLCT	40.00	
	VMHA	<u>30.00</u>	<u>240.00</u>
TOTAL DISBURSEMENTS			<u><u>\$ 841,398.52</u></u>

FIRE BUDGET

ACC'T NO	ITEM	2008-2009 FISCAL BUDGET	2008-2009 EXPEND	2009-2010 FISCAL BUDGET	2010-2011 PROPOSED BUDGET
055012	VEHICLES: FUEL	4,500	5,048.18	7,000	5,500
055013	MAINTENANCE/EQUIPMENT	16,500	19,007.78	17,500	18,000
055021	BUILDING: MAINTENANCE	9,000	7,498.28	7,000	7,000
055022	ELECTRICITY	3,000	2,161.59	3,000	3,000
055023	TELEPHONE	6,000	4,307.02	6,000	5,500
055024	WATER/SEWER	350	126.71	500	1,000
055025	FUEL	9,200	14,652.63	12,000	10,000
055026	CABLE SERVICE	2,800	1,246.90	2,000	2,600
055027	OFFICE SUPPLIES	4,000	3,052.30	4,000	4,000
055031	NEW EQUIPMENT	35,000	34,708.74	32,000	32,000
055032	EMPLOYEES: INSURANCE	2,750	2,591.00	2,750	2,750
055033	SALARIES	33,800	33,800.00	33,800	35,160
055034	CLERK	2,000	1,979.00	2,200	2,500
055035	SOCIAL SECURITY	3,700	3,409.93	3,700	3,730
055036	TRAINING	3,000	1,142.60	3,000	4,000
055037	UNIFORMS	2,500	2,409.64	2,500	4,000
055038	MEDICAL/PHYSICALS	2,000	840.00	2,000	2,000
055039	FIRE PREV EDUCATION	2,500	2,394.86	2,500	2,500

FIRE BUDGET

ACC'T NO	ITEM	FIRE BUDGET			
		2008-2009 FISCAL BUDGET	2008-2009 EXPEND	2009-2010 FISCAL BUDGET	2010-2011 PROPOSED BUDGET
055091	OTHERS: DISPATCH SERVICES	1,200	0.00	1,200	1,200
055092	DRY HYDRANT	1,000	0.00	1,000	1,000
055099	MISCELLANEOUS	3,000	2,387.07	3,000	3,000
055101	ADMINSTRATIVE SALARIES	11,500	8,795.38	10,500	11,000
TOTAL FIRE BUDGET		\$ 159,300	\$ 151,559.61	\$ 159,150	\$ 161,440

Respectfully submitted,
Stanley F. Rhodes III, Chair
James B. Hall, Clerk
Joseph S. Diction, Jr.
Joshua C. Terenzini
Rutland Town Select Board

ANTICIPATED INCOME	0.00
TO BE RAISED BY TAXES	<u>161,440.00</u>
TOTAL	<u>\$ 161,440.00</u>

**FIRE ACCOUNT
RECEIPTS**

ACCT	ITEM	AMOUNT
054001	Property Taxes	126,168.00
054200	Miscellaneous	520.00
		126,688.00

**FIRE ACCOUNT SUMMARY OF ORDERS
July 1, 2008 - June 30, 2009**

ACCT	ITEM	AMOUNT
VEHICLES:		
055012	Fuel:	
	Proctor Coal	5,048.18
055013	Maintenance/Equipment:	
	Earle's Truck Repair	7,384.06
	Reynold's & Son	6,755.07
	Design Graphics	806.00
	Eaton Edward	647.50
	Dingee Machine	583.30
	Rouse Tire Sales	500.00
	Firematic	450.41
	Howard's Fire Control	304.50
	Allied Auto Parts	220.48
	CVC	216.20
	Proctor Coal	207.93
	Bond Auto Parts	194.01
	Melason	168.00
	Radioshack	109.94
	VT Canvas	96.00
	Regional Ambulance Service	93.50
	Sears	76.44
	Garland	52.95
	Giddings	50.50
	FW Webb	39.61
	Yankee Electric	38.43
	Interstate Battery	12.95
		19,007.78
055021	Garland's Agway	
	Building Maintenance:	
	Cam-Den Inc	2,800.00
	Royal Group	868.70
	Noble	866.51
	NESCO	601.79
	Matt Vioty	500.00
	Home Depot	415.79
	Howard's Fire Control	312.75
	Farrell Distributing	276.00
	Green Mtn Awning	218.68
	Chris Clark	200.00

FIRE ACCOUNT SUMMARY OF ORDERS (Cont.)

ACCT	ITEM	AMOUNT
055021	Building Maintenance: (cont.)	
	Misty Meadows	156.70
	FW Webb	143.33
	Design Graphics	36.45
	Radioshack	33.48
	CVS	29.66
	Yankee Electric	23.65
	Tractor Supply	14.79
		<u>7,498.28</u>
	BUILDING:	
055022	Electricity:	
	CVPS	<u>2,161.59</u>
055023	Telephone:	
	BCN Telecom	1,526.06
	Fairpoint	1,410.08
	Unicel	892.08
	Royal Group	478.80
		<u>4,307.02</u>
055024	Water/Sewer:	
	Rutland Town Fire Dist #1	<u>126.71</u>
055025	Fuel:	
	Johnson Energy	<u>14,652.63</u>
055026	Cable Service:	
	Comcast	<u>1,246.90</u>
055027	Office Supplies:	
	Symquest	1,267.20
	Staples	953.16
	Fire Programs	495.00
	Michael Doenges IT	144.97
	Radioshack	79.97
	Ctr Rutland Postmaster	70.00
	R City Post Office	42.00
		<u>3,052.30</u>
055031	New Equipment:	
	Bergeron Clothing	17,682.19
	CVC Paging	10,372.45
	Dingee	3,130.40
	Fire Store	1,267.00
	Witmer Public Safety	588.00
	CEI	566.90
	Reynolds & Son	545.55
	Howard's Fire Control	281.25
	Airgas	275.00
		<u>34,708.74</u>

FIRE ACCOUNT SUMMARY OF ORDERS (Cont.)

ACCT	ITEM	AMOUNT
	EMPLOYEES:	
055032	Insurance	
	UI Insurance	2,591.00
055033	Salaries:	
	Allen, Ryan	689.95
	Barron, Michael	1,403.05
	Bizzarro, Chuck	41.27
	Canfield, Bill	822.27
	Carlson, Michael	1,701.25
	Chamberlain, Harry	112.27
	Clark, Christopher	791.03
	Clark, Timothy	482.89
	Clough, Edwin	1,144.61
	Creed, Seth	306.81
	Delehanty, Michael	117.95
	Denardo, Eric	50.00
	Denardo, Joseph	989.83
	Denardo, Nicholas	1,276.67
	Dubray, Wilbur	89.55
	Egan, Bruce	1,492.51
	Faignant, John Paul	472.95
	Goodrich, Richard	732.81
	Goodrich, Zack	1,004.04
	Gould, Michael	1,136.09
	Hathaway, BJ	633.41
	Hathaway, Byron	132.15
	Hogan, Ben	741.33
	Machia, Ryan	357.93
	McCarthy, Daniel	802.49
	McCarthy, Raymond	1,214.19
	McKeon, Jeremy	32.75
	Packard, Anthony	1,055.15
	Patch, Ryan	25.00
	Patch, Scott	326.69
	Pulling, Steve	430.35
	Robideau, Craig	951.49
	Robillard, Kyle	1,187.21
	Robillard, Nate	50.00
	Ronn, Erik	720.03
	Sly, John	274.15
	Stevens, Jerry	194.63
	Sweet, Richard	1,173.01
	Sweet, William	1,512.30

FIRE ACCOUNT SUMMARY OF ORDERS (Cont.)

ACCT	ITEM	AMOUNT
055033	Salaries: (cont.)	
	Terenzini, Colin	37.00
	Terenzini, Josh	1,032.43
	Tumielewicz, Thomas	772.57
	Vioty, Matt	1,066.51
	Waterhouse, David	1,422.93
	Williams, Paul	551.05
	Young, Clifford	1,748.36
	Zellar, Brad	497.09
		<u>33,800.00</u>
055034	Clerk:	
	Carlson, Michael	1,149.50
	Sweet, Richard	372.75
	Terenzini, Josh	456.75
		<u>1,979.00</u>
055035	Social Security:	<u>3,409.93</u>
055036	Training:	
	Regional Ambulance Service	400.00
	S VT Reginal Fire School	300.00
	Reynolds & Son	221.20
	First Response	150.00
	VT State Betcha	71.40
		<u>1,142.60</u>
055037	Uniforms:	
	Ben's Uniforms	2,299.00
	Initial Ideas	110.64
		<u>2,409.64</u>
055038	Medical/Physicals:	
	Reynolds & Son	650.00
	Lenscrafters	190.00
		<u>840.00</u>
055039	Fire Prevention Education:	
	Foremost	1,600.66
	Positive Promotions	794.20
		<u>2,394.86</u>
055099	Miscellaneous:	
	VSFA	765.00
	Initial Ideas	777.30
	Farrell Distributing	180.00
	Ramutos Pizza	106.43
	NE Supply	34.99
	Tennybrook	26.36
	Hot-N-Ready Pizza	105.45
	Firehouse	69.95
	Fire Engineering	94.95
	Wallingford Fire Department	90.00
	Replacement Checks	136.64
		<u>2,387.07</u>

FIRE ACCOUNT SUMMARY OF ORDERS (Cont.)

ACCT	ITEM	AMOUNT
055101	Administrative Salaries:	
	Denardo, Joseph	7,895.25
	Carlson, Michael	660.25
	Goodrich, Richard	<u>239.88</u>
		<u>8,795.38</u>

TOTAL DISBURSEMENTS \$ 151,559.61

RECREATION BUDGET

ACC'T NO	ITEM	2008-2009 FISCAL BUDGET	2008-2009 EXPEND	2009-2010 FISCAL BUDGET	2010-2011 PROPOSED BUDGET
	EMPLOYEES				
065011	SUMMER DIRECTOR	7,200	6,225.00	7,200	7,200
065012	PROGRAM DIRECTORS	3,000	3,050.00	3,000	3,000
065013	LIFE GUARDS	35,000	27,353.55	35,000	35,000
065014	MAINTENANCE	18,000	17,975.43	17,000	17,500
065015	TICKET TAKER & SNACK BAR	6,000	3,564.55	5,000	5,000
065016	UMPIRES & REFEREES	7,000	3,534.35	5,500	5,500
065017	TENNIS INSTRUCTOR	0.00	0.00	0.00	500
065018	ARTS & CRAFTS	1,500	771.83	1,000	1,000
065029	SOCIAL SECURITY	5,200	4,013.87	5,000	5,715
065030	COMMISSION MEMBERS	5,000	5,000.00	5,000	5,000
	UTILITIES:				
065041	ELECTRICITY	6,000	5,315.01	5,500	5,500
065042	TELEPHONE	1,000	363.87	500	500
065043	WATER	2,500	5,711.55	3,500	4,000
	MAINTENANCE:				
065051	CHEMICALS	5,000	3,472.99	5,000	5,000
065052	SUPPLIES - MAINTENANCE	5,000	3,337.45	6,000	6,000
065053	SUPPLIES - MISCELLANEOUS	1,500	1,326.69	1,500	1,700
065054	PLUMBING - NORTHWOOD	1,500	1,080.51	1,500	1,500
065055	GAS - OIL	500	134.04	500	500
065056	PLUMBING - DEWEY FIELD	500	337.53	500	500
065057	EQUIPMENT MAINTENANCE	1,500	3,087.19	1,000	1,500

RECREATION BUDGET

ACC'T NO	ITEM	RECREATION BUDGET			
		2008-2009 FISCAL BUDGET	2008-2009 EXPEND	2009-2010 FISCAL BUDGET	2010-2011 PROPOSED BUDGET
065061	OTHERS: ATHLETIC EQUIPMENT	10,000	10,647.97	8,500	10,000
065062	SOCIAL ACTIVITIES	2,000	1,656.47	2,000	2,000
065063	MEMBERSHIPS	2,000	1,920.00	2,000	2,500
065065	RUTLAND HERALD	500	822.80	700	800
065066	OFFICE EXPENSES	500	11.43	0.00	0.00
065069	MISCELLANEOUS	2,500	3,171.79	2,500	2,500
	CONCESSION STAND:				
065121	FOOD	6,000	5,366.52	6,000	6,000
065122	EQUIPMENT	500	280.00	500	500
065123	REPAIRS	500	0.00	500	500
065124	PERMITS	500	214.30	0.00	0.00
065125	DUG OUTS	0.00	2,025.40	0.00	0.00
	TOTAL REC BUDGET	\$ 137,900	\$ 121,772.09	\$ 131,900	\$ 136,915

Respectfully submitted,
Stanley F. Rhodes III, Chair
James B. Hall, Clerk
Joseph S. Diction, Jr.
Steven E. Hawley
Joshua C. Terenzini
Rutland Town Select Board

ANTICIPATED INCOME	38,000.00
TO BE RAISED BY TAXES	<u>98,915.00</u>
TOTAL	<u>\$ 136,915.00</u>

**RECREATION ACCOUNT
RECEIPTS**

ACCT	ITEM	AMOUNT
064010	Property Taxes	79,686.00
064021	Swim Passes/Lessons	14,345.00
064031	Swim Daily Fees	3,536.50
064041	Baseball	4,765.00
064051	Tennis Lights	58.50
064081	Concession - Northwood	5,772.00
064091	Miscellaneous	3,500.00
064200	Sponsors	1,150.00
064201	Soccer	2,885.00
064202	Basketball	4,880.00
064205	Concession - Dewey	1,630.00
064206	Lacrosse	0.00
064207	Field Usage	150.00
064208	Tennis	0.00
064210	State Grant	0.00
		<u>122,358.00</u>

**RECREATION ACCOUNT SUMMARY OF ORDERS
July 1, 2008 - June 30, 2009**

ACCT	ITEM	AMOUNT
	EMPLOYEES:	
065011	Summer Director: Rowe, Michael	<u>6,225.00</u>
065012	Program Director: DelBianco, Richard E, Chair Hall, Jody McGee, Jeff Rowe, Michael Peterson, Dana	1,750.00 450.00 250.00 500.00 100.00
		<u>3,050.00</u>
065013	Life Guards: Corey, Ryan Dickinson, Kaia Douglas, Matt Douglas, Rachel Hoelscher, Hannah McKeon, Jeremy Meisinger, Brenden Meisinger, Eamon Razzaghi, Bijen Schindler, Elizabeth Tobin, Kayla Tobin, Michael	3,206.88 2,953.13 1,785.75 3,226.50 2,123.51 3,003.75 2,427.25 2,226.88 80.60 2,270.00 1,937.50 2,111.80
		<u>27,353.55</u>

RECREATION ACCOUNT SUMMARY OF ORDERS (Cont.)

ACCT	ITEM	AMOUNT
065014	Maintenance:	
	VOWP	7,500.00
	Wilson, Chad	2,830.00
	Bulletworks Plat Tennis	1,930.00
	Cassarino, Jeff	1,395.00
	Pratico's	1,090.00
	Corey, Ryan	910.01
	Meisinger, Brenden	802.75
	A1 Sewer & Drain Service	400.00
	Manley Plumbing	389.96
	CEA	220.40
	DelBianco, Richard E	190.00
	Hendy Brothers	146.98
	Tobin, Michael	124.93
	Hall, Jody	120.00
	Schindler, Elizabeth	64.00
	McKeon, Jeremy	36.00
	B & B Rubbish Removal	35.00
	Hoelscher, Hannah	31.00
	Voided check	(240.60)
		<u>17,975.43</u>
065015	Ticket Taker & Snack Bar:	
	Tyler, Perry	2,121.59
	Cassidy, Kyle	1,314.00
	Hall, Jared	128.96
		<u>3,564.55</u>
065016	Umpires/Referees:	
	Mayhew, Brian	600.00
	Mayhew, Chris	500.00
	Bizzarro, Joseph	425.00
	Cassarino, Jeff	350.00
	Kelly, John	325.00
	Ladabouche, Amy	275.00
	Mcgee, Max	156.75
	Therriault, Matt	150.00
	McGann, Terry	140.00
	Draper, Greg	125.00
	Bettis, Randy	75.00
	Switzer, Sandy	66.10
	Wallett, John	60.00
	DelBianco, Justin	60.00
	McMahon, Michael	50.00
	Hall, Jody	40.00
	Laderoute, Andrew	30.00
	O'Rourke, Brian	30.00
	Wilson, Chad	30.00

RECREATION ACCOUNT SUMMARY OF ORDERS (Cont.)

ACCT	ITEM	AMOUNT
065016	Umpires/Referees: (cont.)	
	Krasner, Zach	30.00
	Bizzarro, Abby	16.50
		<u>3,534.35</u>
065018	Arts & Crafts:	
	Hain, Molly	771.83
		<u>4,013.87</u>
065029	Social Security:	
065030	Commission Members:	
	DelBianco, Richard E, Chair	1,000.00
	Cassarino, Jeff	1,000.00
	Hall, Jody	1,000.00
	Rowe, Kent	1,000.00
	Smith, Kent	1,000.00
		<u>5,000.00</u>
	UTILITIES:	
065041	Electricity:	
	CVPS	5,315.01
		<u>363.87</u>
065042	Telephone:	
	BCN Telecom	363.87
065043	Water:	
	Rutland City	5,448.41
	Fire District #1	263.14
		<u>5,711.55</u>
	MAINTENANCE:	
065051	Chemicals:	
	Allen Engineering	3,472.99
		<u>3,472.99</u>
065052	Supplies - Maintenance:	
	Allen Engineering	1,246.64
	Noble	1,221.00
	Foley Distributing	640.98
	Home Depot	202.27
	Lavalley	14.76
	Price Chopper	11.80
		<u>3,337.45</u>
065053	Supplies - Miscellaneous:	
	Hendy Brothers	2.40
	Staples	76.26
	Wal-Mart	65.56
	Noble	193.43
	Pratico's	540.00
	Marko	406.73
	Wilcox	42.31
		<u>1,326.69</u>

RECREATION ACCOUNT SUMMARY OF ORDERS (Cont.)

ACCT	ITEM	AMOUNT
065054	Plumbing - Northwood:	
	Manley Plumbing	1,080.51
065055	Gas & Oil:	
	Mac's Citgo	134.04
065056	Plumbing -Dewey Field:	
	Manley Plumbing	337.53
065057	Equipment Maintenance:	
	Hendy Brothers	3,023.25
	Home Depot	51.96
	Noble	11.98
		3,087.19
	OTHER:	
065061	Athletic Equipment:	
	Keith's	7,882.05
	Initial Ideas	1,822.50
	Central Vermont Motorcycles	630.00
	Dicks	313.42
		10,647.97
065062	Social Activities:	
	Local Vendors (Halloween)	1,282.17
	Wall Mart	374.30
		1,656.47
065063	Memberships:	
	Rutland Rec & Parks Department	1,400.00
	Rutland County Girls Softball	270.00
	Jeff Cassarino (Baseball Camp)	150.00
	Rutland County Youth League	100.00
		1,920.00
065065	Rutland Herald:	822.80
065066	Office Expenses:	
	Staples	11.43
065069	Miscellaneous:	
	Cassarino, Jeff (Basketball Camp)	900.00
	Refunds	125.00
	Grand Union	14.97
	Staples	23.32
	Table 24	60.00
	Hasty Awards	977.20
	Rutland City	15.00
	Ted Hubbard Sr	670.00
	Crown Awards	236.30
	Stantec	150.00
		3,171.79
	CONCESSION STAND:	
065121	Food:	
	Various Vendors	1,645.42
	Day's Wholesale	1,073.10
	Coca Cola	949.45

RECREATION ACCOUNT SUMMARY OF ORDERS (Cont.)

ACCT	ITEM		AMOUNT
065121	Food: (cont.)		
	Garelick Farms	713.01	
	Sam Frank Inc.	649.93	
	Hannaford	<u>335.61</u>	<u>5,366.52</u>
065122	Equipment:		
	Home & Farm Appliance Center		<u>280.00</u>
065124	Dewey Field:		
	Home Depot		<u>214.30</u>
065125	Dug Outs:		
	Lavalley	1,869.15	
	Various Vendors	<u>156.25</u>	<u>2,025.40</u>
	TOTAL DISBURSEMENTS		<u><u>\$121,772.09</u></u>

**GENERAL REAPPRAISAL ACCOUNT
RECEIPTS**

ACCT NO	ITEM	AMOUNT	
	Balance 6/30/2008	83,948.45	
034021	Interest Money Market	496.45	
034229	Reappraisal Maintenance:		
	Vermont State	<u>18,211.50</u>	<u>102,656.40</u>

DISBURSEMENTS

035637	Reappraisal Expenses:		
	Wright Appraisal Co	68,831.92	
	Lister Time	<u>2,733.59</u>	<u>71,565.51</u>
			<u>\$ 31,090.89</u>

Balance 6/30/2009

Respectfully submitted,
Marie K. Hyjek, Town Treasurer

**FIRE ACCOUNT DEPRECIATION FUND
RECEIPTS**

ACCT NO	ITEM	AMOUNT	
	Balance 6/30/2008	141,182.59	
134003	Interest Money Market	1,476.41	
134010	Property Taxes	100,326.00	
134011	Miscellaneous	700.00	243,685.00
		<u> </u>	<u> </u>
DISBURSEMENTS			
135005	New Truck		
	Dingee Machine Co		0.00
			<u> </u>
	Balance 6/30/2009		<u><u>\$ 243,685.00</u></u>

**RECREATION DEPRECIATION FUND
RECEIPTS**

ACCT NO	ITEM	AMOUNT	
	Balance 6/30/2008	32,438.59	
144002	Interest Money Market	309.96	
144010	Property Taxes	14,331.00	47,079.55
		<u> </u>	<u> </u>
DISBURSEMENTS			
145009	Northwood		
	The Quinn Company	17,195.00	
	Champlain Pool Service	8,955.00	
	URS	800.00	26,950.00
		<u> </u>	<u> </u>
	Balance 6/30/2009		<u><u>\$ 20,129.55</u></u>

**HIGHWAY DEPRECIATION FUND
RECEIPTS**

ACCT NO	ITEM	AMOUNT	
	Balance 6/30/2008	82,921.18	
184003	Interest Money Market	806.01	
184010	Property Taxes	28,662.00	
		<u> </u>	
	Balance 6/30/2009		<u><u>\$ 112,389.19</u></u>

Respectfully submitted,
Marie K. Hyjek, Town Treasurer

**RUTLAND TOWN SEWER USERS
RECEIPTS**

ACCT NO	ITEM	AMOUNT	
	Balance 6/30/2008	438,776.19	
074013	Sewer Users	550,375.39	
074020	Miscellaneous	241.25	
074036	Flory Height Users	9,042.82	
074042	Hook up Fees	8,585.00	
074045	Town Septics	-	
074046	Allocation	<u>1,500.00</u>	<u>1,008,520.65</u>

DISBURSEMENTS

075011	City of Rutland - Town Users	505,933.46	
075020	Septic Refunds	3,185.96	
075021	Electricity	1,029.38	
075041	City of Rutland - Flory Hgts Users	5,812.65	
075051	Miscellaneous	15,123.04	
075052	Engineering Costs	117.55	
075071	Maintenance	675.00	
075093	Rutland Town Fire Dist #1	1,572.88	
075100	Town Administrator	5,048.16	
075110	Social Security	386.10	
075120	Municipal Retirement	<u>302.90</u>	<u>539,187.08</u>
	Balance 6/30/2009		<u><u>\$ 469,333.57</u></u>

**RUTLAND TOWN WATER USERS
RECEIPTS**

ACCT NO	ITEM	AMOUNT	
	Balance 6/30/2008	233,064.58	
084001	Water Users	<u>76,651.18</u>	<u>309,715.76</u>

DISBURSEMENTS

085001	City of Rutland	1,857.04	
085011	Electricity	1,675.11	
085031	Miscellaneous	1,456.04	
085041	Maintenance	12,259.97	
085061	Engineering Services	157.50	
085065	Town Administrator	2,982.20	
085066	Social Security	228.02	
085067	Municipal Retirement	<u>178.88</u>	<u>20,794.76</u>
	Balance 6/30/2009		<u><u>\$ 288,921.00</u></u>

Respectfully submitted,
Marie K. Hyjek, Town Treasurer

**RUTLAND TOWN CEMETERY ASSOCIATION
WORKING FUND**

RECEIPTS

ACCT NO	ITEM	AMOUNT	
	Balance 6/30/2008	4,552.12	
094202	Miscellaneous	<u>-</u>	<u>4,552.12</u>

DISBURSEMENTS

095011	Miscellaneous:		
	Peter Freeborn	315.00	
	American Cemetery Supplies Inc	184.31	
	Green Mtn Realty	<u>39.52</u>	<u>538.83</u>
095021	Labor-Mowing:		
	Russell Stephen		<u>755.00</u>
	Balance 6/30/2009		<u>\$ 3,258.29</u>

PERPETUAL ACCOUNT

ACCT NO	ITEM	AMOUNT	
			RECEIPTS
	Balance 6/30/2008	74,444.74	
104001	Lot Sales	6,400.00	
104002	Miscellaneous	150.00	
104023	Interest Money Market	24.90	
104024	Dividends/Capital Gain	<u>-</u>	<u>81,019.64</u>
			DISBURSEMENTS
105001	Working Fund		<u>-</u>
	Balance 6/30/2009		<u>\$ 81,019.64</u>

Respectively submitted,
Marie K. Hyjek, Town Treasurer

**RUTLAND TOWN SUTTON FIRE TRUST
PERMANENT FUND**

ACCT NO	ITEM	AMOUNT	AMOUNT
151004	Sutton Money Market	237,881.53	
151005	Sutton Investment	(13,987.79)	
154002	Interest	1,662.67	<u>225,556.41</u>
	Expenditures:		
155002	Transfers	<u>(347.04)</u>	<u>(347.04)</u>
	Balance 6/30/2009		<u><u>\$ 225,209.37</u></u>

**RUTLAND TOWN SUTTON FIRE TRUST
EXPENDABLE FUND**

ACCT NO	ITEM	AMOUNT	AMOUNT
161002	Sutton Money Market	15,672.89	
164001	Interest	177.06	
164002	Deposits	659.64	
164003	Transfers	<u>347.04</u>	<u>16,856.63</u>
	Expenditures:		
165001	Bergeron Protective Clothing	2,835.55	
	Reynolds & Son	<u>473.00</u>	<u>3,308.55</u>
	Balance 6/30/2009		<u><u>\$ 13,548.08</u></u>

**RUTLAND TOWN SUTTON CEMETERY TRUST
PERMANENT FUND**

ACCT NO	ITEM	AMOUNT	AMOUNT
171004	American Fund Investment	129,650.31	
171005	Unrealized Gain	<u>(1,520.42)</u>	
	Balance 6/30/2009		<u><u>\$ 128,129.89</u></u>

Respectively submitted,
Marie K. Hyjek, Town Treasurer

**RUTLAND TOWN & RUTLAND TOWN SCHOOL
DISTRICT OFFICES**

			TERM EXPIRES
Moderator	Adams, Leigh	(1 yr)	2010
Town Clerk	Hyjek, Marie K	(3 yrs)	2012
Town Treasurer	Hyjek, Marie K	(3 yrs)	2012
Select Board	DelBianco, Richard J	(3 yrs)	2012
	Hall, James	(3 yrs)	2010
	Dicton, Joseph S., Jr	(2 yrs)	2011
	Terenzini, Joshua	(2 yrs)	2010
	Rhodes, Stanley F III	(3 yrs)	2011
School Board	Chapman, S Stacy III	(3 yrs)	2010
	Gallipo, Lynette M	(3 yrs)	2011
	Brierre, Marc	(3 yrs)	2012
	Levins, James G III	(2 yrs)	2011
	Wright, James	(2 yrs)	2010
Listers	Burgess, Howard J	(3 yrs)	2012
	Davis, Dean	(3 yrs)	2010
	Duch, Anita	(3 yrs)	2011
Road Commissioner	Hathaway, Byron R	(3 yrs)	2011
Tax Collector	Lloyd, Richard S	(3 yrs)	2010
First Constable	Sly, John R	(2 yrs)	2011
Second Constable	Faignant, John Paul	(2 yrs)	2011
Cemetery Commissioners	Hathaway, Byron R	(3 yrs)	2011
	Hathaway, Byron J	(3 yrs)	2012
	Rusell, Stephen	(3 yrs)	2010
Grand Juror	Adams, Leigh	(1 yr)	2010
Fire Chief	Denardo, Joseph		
Ass't Town Clerk/Treasurer	Godette, Donna		
Health Officer	Rhodes, Stanley III		
Forest Fire Warden	Denardo, Joseph		
Emergency Management Mgr	Denardo, Joseph		
Town Service Officer	Sly, John R		
Town Administrator	Zingale, Joseph Jr		
House District Representative	McNeil, James		
Reg Comm Representative	Nicholson, Frederick		
SWAC/Town Representative	Shields, Charles		

JUSTICES OF THE PEACE

Elected November 2008 - Term from February 1, 2009 to February 1, 2011

REPUBLICANS

Bailey, Richard "Dick"
Burgess, Howard J
Callahan, James
Terenzini, Joshua
Howland, Christopher K
Lloyd, Richard S
Matteson, William T
McNeil, James L
Mullin, Kevin J
Seward, David L
Socinski, John J

DEMOCRATS

Ashcroft Mary C

DeIBianco, Richard J., deceased

APPOINTED BY SELECT BOARD

Weigher of Coal	Mac, Israel
Fence Viewers	Hathaway, Byron R Fish, Marshall B Hemenway, Charles
Tree Warden	Hathaway, Byron R
Poundkeeper	Williams, Paul
Inspector of Wood	Hathaway, Byron R

4 Year Term

PLANNING COMMISSION

Matteson, William T, Chair	2011
Burgess, Howard J	2010
Flory, Anthony	2013
Hoenes, Richard E Sr	2012
Leonard, Raymond	2010
McKane, Andrew	2011
Stearns, Jerry	2012
Turner, Thomas	2010
Vajda, Charles	2013

3 Year Term

RECREATION COMMISSION

Hall, Jody, Chair	2012
Cassarino, Jeff	2011
Pockette, Tim	2012
Rowe, Mike	2011
Smith, Kent	2010

RUTLAND REGIONAL PLANNING COMMISSION REPRESENTATIVE

Nicholson, Frederick G

RUTLAND REGIONAL TRANSPORTATION COUNCIL REPRESENTATIVE

Shields, Charles

“Notes”

Payroll

- Payroll amounts appearing in the Annual Town Report reflect the Fiscal Year Budget not the Calendar Year total earnings.
 - **Remember to file your Homestead Declaration.**

BUDGETS RESPECTFULLY SUBMITTED BY:

Select Board: Stanley F Rhodes III, Chair
Steven E Hawley, Clerk
Joseph S. Dicton, Jr.
James B Hall
Joshua C Terenzini

Road Commissioner: Byron R Hathaway

Fire Chief: Joseph Denardo

Recreation: Jody Hall, Chair
Jeff Cassarino
Timothy Pockette
Michael Rowe
Kent Smith

PHONE SYSTEM

Rutland Town Hall now has options to serve your needs:

Town Clerk/Treasurer Office

During normal business hours, Monday through Friday, 8:00 a.m. – 4:30 p.m., **press 5**. Your call will be promptly answered **without voice mail**.

To leave a message after business hours, **press 11** for Marie or **press 12** for Donna.

Town Administrator

To speak with Joe Zingale directly **press 13**. If he is not available to take your call, it will go to voice mail.

Town Lister

To speak with Howard Burgess directly **press 14**. If he is not available to take your call, it will go to voice mail.

To speak with Anita Duch directly **press 15**. If she is not available to take your call, it will go to voice mail.

If you have a question and aren't really sure who you need to speak with, press 5 and either Donna or I will be happy to help and transfer your call to the proper person.

Thank you,

Marie K. Hyjek,
Rutland Town Clerk & Treasurer

TOWN OF RUTLAND SELECT BOARD OBSTRUCTION ORDINANCE

No person, whether as landowner, lessee, agent, employee or volunteer, shall deposit, or cause to be deposited, material of any kind within the Town highway right-of-way, or obstruct a ditch, culvert or drainage course without a written permit from the Select Board, in accordance with Title 19, S 303 of V.S.A.

Material for the purpose of this ordinance shall include, but not limited to: logs, snow, ice, rocks or dirt, which have been pushed, plowed, or deposited by any means within a highway right-of-way.

Any person who violates the provisions of this ordinance shall pay a fine of not less than Ten Dollars (\$10.00) or more than Two Hundred and Fifty Dollars (\$250.00) for each violation, together with the cost of prosecution, including service fees, court costs and attorney fees. Each day during which such violation exists shall be a separate offense for the purpose of this ordinance.

The provisions of this ordinance are in addition to, and not substitution of any other rights and remedies, criminal or civil, which the Select Board may have.

Adopted at a duly warned meeting of the Rutland Town Select Board dated this 28th day of October 1996.

Rodney T Gallipo Chairman
Karen A Bossi Clerk
John Paul Faignant
John D Flory Jr
William T Matteson

OPEN BURNING Residents of Rutland Town

For some of you in Town, the information here will be a reminder. For others, it will be new.

Open burning is the burning of materials in the open air, where smoke and by-products do not pass through a chimney, stack, or flue. The only material that may be burned is clean, natural wood. Clean, natural wood is any wood unpainted and untreated with any chemicals. Plywood, chip-board, or pressure treated lumber **is not** natural wood.

All open burning requires a permit year round and may be obtained from the Fire Warden, Fire Chief, or Assistant Fire Chief. Burning hours are generally from daylight until dark; Monday through Saturday. All permitted fires are subject to the conditions given at the time they are issued.

The burning of any solid wastes, such as papers, cardboard, or household garbage is prohibited; no permits will be issued for these materials. The use of approved incinerators is allowed; however, only clean, natural wood may be burned in them. **The backyard practice of burning household refuse and solid waste in burn barrels is illegal in the State of Vermont and Rutland Town.**

Anyone needing more information about these issues please feel free to contact me at: 773-1542.

Thank you,
Joe Denardo
Fire Warden

**RUTLAND TOWN SCHOLARSHIP RECIPIENTS
2009-2010**

On behalf of the Rutland Town Taxpayers, **Congratulations!**

The following applicants were awarded Rutland Town Scholarships approved by the voters of Rutland Town in the March 2009 Election.

The Scholarship allocation is given in two equal installments, one for each semester.

- DENARDO, ERIC
- HOELSCHER, HANNAH
- LADABOUCHE, ERIC
- LEVINS, KEELY
- LOVETT, DANIELLE
- MANNEY, LAUREN
- OJALA, HANNAH
- PETERSON, ETHAN
- RHODES, NOLAN
- SHAPPY, ALISON
- TEMPLE, CHELSEA
- TOBIN, KAYLA
- WRIGHT, HANNAH
- ZELLER, CONRAD

On behalf of the Rutland Town Taxpayers, I wish them all the best in their future endeavors.

Respectfully submitted,
Marie K. Hyjek, Rutland Town Treasurer

SOLID WASTE ALLIANCE COMMUNITIES

Steve Sgorbati, Chair - Sudbury
Stan Wilbur, Vice Chair - Tinmouth
Norma Phillips, Treasurer - Benson
Bonnie Rosati, Secretary - Fair Haven

Pamela Clapp, Administrator
87 Halls Pond Road, Salem, NY 12865
Telephone: (518) 854-9702
Email: info@rutlandcountyswac.org

Website: www.rutlandcountyswac.org

SWAC is composed of the towns of Benson, Chittenden, Fair Haven, Middletown Springs, Pawlet, Rutland Town, Shrewsbury, Sudbury, Tinmouth, and West Haven. These towns work cooperatively to resolve solid waste and hazardous waste issues in a cost effective manner. SWAC functions with one Administrator, and SWAC fulfills the statutory requirements of the state laws covering solid waste and hazardous waste. In 2009, SWAC

- ❖ Oversaw implementation of the 10 town SWAC Solid Waste Implementation Plan (SWIP). The SWIP is available for review at www.rutlandcountyswac.org. SWAC will be filing a SWIP Implementation report, as required by the Agency of Natural Resources, in 2010.
- ❖ Continued its support of the Vermont Product Stewardship Council (VTPSC). (www.vtpsc.org) The VTPSC was formed to shift Vermont's product waste management system from government funded, taxpayer and ratepayer financed waste diversion to producer responsibility that encourages green product design and more local distribution networks with producers having the primary responsibility to establish, fund, and manage end of life systems. The Council will be supporting electronics and paint manufacturer responsibility legislation in 2010. SWAC encourages individual municipalities as well as individuals to join the Council and add their support to these ongoing efforts.
- ❖ Sponsored seven Household Hazardous Waste Collection events in SWAC towns as required by the State. SWAC also contracted for year-round hazardous waste drop-off service for residents at the Rutland County Solid Waste Management District (RCSWMD) Hazardous Waste Depot on Gleason Road in Rutland.

REMINDER: IN ADDITION TO THE COLLECTION EVENTS, ANY SWAC RESIDENT CAN DROP OFF HOUSEHOLD HAZARDOUS WASTE AT THE DEPOT ON GLEASON ROAD DURING REGULARLY SCHEDULED HOURS.

Residents are not charged at either the collection events or at the drop-off facility. In 2009, 1,810 linear feet of fluorescent bulbs and 100 pounds of ballasts were collected; 449.50 gallons of motor oil; 49.25 gallons of antifreeze/glycols; 73.5 pounds and 11.33 gallons of pesticides; 346.25 gallons of flammables/solvents; 484 pounds of batteries; 21.91 gallons of miscellaneous chemicals; 421 aerosols; and 349 gallons of paint related materials were collected. This year motor oil topped the list for the largest quantity of material collected with paint coming in second. Many of the SWAC towns do not have waste oil collection tanks. 145 households participated in collection events. Over 33,500 pounds of clothing/textiles were collected.

Each member town (with the exception of West Haven) has an electronics/computer collection container. 55,067 pounds of electronics were collected from business and residents in 2009. 49,807 pounds was collected from residents. 5,260 pounds of electronics were collected from businesses. In 2008, approximately 12,000 pounds of electronics were collected.

The large increase in collection was largely due to a free electronics collection day hosted by SWAC and the Rutland County Solid Waste District. The one-day collection was sponsored and paid for by Samsung Electronics.

- ❖ Maintained a website (www.rutlandcountyswac.org) providing information on topics such as transfer station information, household hazardous waste education and collection event schedules, recycling, and composting.

We wish to thank those citizens who participate in our ongoing efforts to recycle and appropriately dispose of solid and hazardous waste.

Your town was represented by:

Town of Benson
Town of Chittenden
Town of Fair Haven
Town of Middletown Springs
Town of Pawlet
Town of Rutland
Town of Shrewsbury
Town of Sudbury
Town of Tinmouth
Town of West Haven

Wes Bowen and Norma Phillips (Treasurer)
Gary Congdon and Donaleen Farwell
Bonnie Rosati (Secretary)
Dave Muniyak and George Mahoney, III
Lenny Gibson
Charles Shields and Fred Nicholson
Bert Potter, Steve Spatz, and Mike Stewart
Steve Sgorbati (Chair) and Lynwood Smith
Stan Wilbur (Vice-Chair) and Dave Eaton
John Garrison, Lee Ellis

TOWN SALARY RATE
July 1, 2009 - June 30, 2010

ELECTED OFFICIALS

Town Clerk	23,660.00	Per Annum
Town Treasurer	26,660.00	Per Annum
Select Board - Chair	3,531.43	Per Annum
Select Board - Clerk	2,875.98	Per Annum
Select Board - Others	2,875.98	Per Annum
Select Board - Additional Work	13.97	Per Hour
Listers - Chair	20.80	Per Hour
Listers	13.96	Per Hour
Constables	20.80	Per Hour
Special Officer	18.72	Per Hour
Transfer Station	17.56	Per Hour
Transfer Station	16.84	Per Hour
Moderator	12.91	Per Hour
Road Commissioner	20.80	Per Hour
Justices of the Peace	12.55	Per Hour

HIRED AND/OR APPOINTED

Town Administrator	56,800.00	Per Annum
Recreation Commission Members	5,000.00	Total
Recreation Program Directors	3,000.00	Total
Assistant Town Clerk / Treasurer	13.50	Per Hour
Health Officer	2,000.00	Per Annum
Highway Labor (Full Time)	18.20	Per Hour
Planning Commission Members	31.60	Per Meeting
Regional Planning Commission Members	31.60	Per Meeting
Ballot Clerks	12.55	Per Hour
Sewer - Town Administrator	5,048.00	Per Annum
Water - Town Administrator	2,982.00	Per Annum

WE RECYCLE...

Tin/Aluminum

All food and beverage tin and aluminum cans, and clean pie pans and tin foil.

Rinse, clean and remove labels. Cut lids from cans.

No scrap metal, lids from glass jars, paint cans or tar pails.

Glass

Clear and green

Rinse, remove tops.

No drinking glasses, light bulbs, mirrors, porcelain, auto or window glass

Clear HDPE

Plastic milk jugs.

Rinse, remove tops.

No clear plastic, shrink wrap, ketchup bottles or hard plastic.

Color HDPE

Plastic detergent, soap and shampoo bottles and water and cider jugs.

Rinse, remove tops.

No baby wipes, food trays or toys.

PET

Clear plastic soda, water, juice, and cooking oil bottles.

Rinse, remove caps and metal seals.

No plastic wrap, toys, lids, caps, food trays or plastic bags.

Cardboard

Brown, double-walled material with wavy center used in most shipping boxes.

No pizza boxes, yellow or waxed cardboard..

Newspaper

Newspaper and inserts.

Keep dry

No envelopes, advertising mail, notebooks or books.

White Office paper, magazines, and catalogs.

Envelopes, and phone books.

No string or plastic.

No Books (paperback or hardback).

NOTE: TAKE THE TIME TO CRUSH ALL CARTONS!!!!!!

H
O
U
S
E
H
O
L
D
H
A
Z
A
R
D
O
U
S
W
A
S
T
E
C
O
L
L
E
C
T
I
O
N
D
A
Y
S

SATURDAY, APRIL 10, 2010

8:00 – 11:00 a.m. – CHITTENDEN TRANSFER STATION, Chittenden

SATURDAY, APRIL 17, 2010

8:00-9:30 a.m. - PAWLET, Mettowee Community School Parking Lot, Route 153, West Pawlet
10:30-noon – MIDDLETOWN SPRINGS Transfer Station, behind fire house, Middletown Springs

SATURDAY, APRIL 24, 2010

1:00 – 3:00 p.m. – FAIR HAVEN TRANSFER STATION, Fair Haven Avenue, Fair Haven

SATURDAY, MAY 22, 2010

8:00 – 11:30 a.m. – RUTLAND TOWN Transfer Station, in Northward Park, off Post Road Extension, Rutland

SATURDAY, JUNE 12, 2010

1:00-3:30 p.m. – SHREWSBURY TRANSFER STATION, 103 Mountain Road, Shrewsbury

SATURDAY, JULY 10, 2010

8:00 - 10:00 a.m. – MIDDLETOWN SPRINGS Transfer Station, behind fire house, Middletown Springs

SATURDAY, SEPTEMBER 18, 2010

8:00 – 9:30 a.m. – TINMOUTH TRANSFER STATION, Route 140, Tinmouth
11:00 a.m.- 12:30 p.m. – BENSON TRANSFER STATION, Benson
1:30-3:00 p.m. – SUDBURY RECYCLING CENTER, across from the Town Garage, Williams Lane, Sudbury

SATURDAY, OCTOBER 16, 2010

8:00-11:30 a.m. – RUTLAND TOWN Transfer Station, in Northward Park, off Post Road Extension, Rutland

AVAILABLE TO: Residents of the Solid Waste Alliance Communities (SWAC) Towns ONLY - Benson, Chittenden, Fair Haven, Middletown Springs, Pawlet, Rutland Town, Shrewsbury, Sudbury, Tinmouth, and West Haven. As a resident of SWAC, you may attend ANY of the events listed above, not just the one scheduled for your town. Residents of these communities may also drop off their household hazardous waste at the Gleason Road Hazardous Waste Depot during normal operating hours. Please call John at 770-1333 for more information. **PROOF OF RESIDENCY REQUIRED!!!**

COST: Free to SWAC residents.

BUSINESS WASTE: Small business (conditionally exempt generators) which may include town offices, schools, and town garages must preregister to bring waste to this event. Wastes may include fluorescent bulbs, paints, pesticides (no charge), and used motor oil. Small businesses with waste in quantities more than 25 gallons must be taken to the Rutland County Hazardous Waste Depot. Please contact John at 770-1333 to preregister. Payment for disposal will be required at the time of dropoff.

- Use products up for their intended use to lower disposal costs for your community.
- Keep products in their original containers. Do not mix products!
- No smoking or fires allowed at the collection site.

***COMPUTER COLLECTION:** Permanent computer collection boxes are available in the towns of Benson, Chittenden, Fair Haven, Middletown Springs, Pawlet, Rutland Town, Shrewsbury, Sudbury, and Tinmouth. West Haven residents can access the computer collection box located in Fair Haven. Please check with your town office or transfer station attendant for disposal fees. In addition, computers are also accepted for recycling or disposal at the Rutland County Solid Waste Facility during regular operating hours. There is a nominal fee for recycling/disposal.

WHAT TO BRING

From the Yard/Garden

Pesticides
Herbicides
Insect Sprays
Rodent Killer
Pool Chemicals
Flea Powder
No -Pest Strips
Fertilizer
Lighter Fluid

From the Garage

Wax Polish
Engine Degreaser
Carburetor Cleaner
Gas Treatments
Creosote
Radiator Flusher
Roofing Tar
Used Motor Oil

From the House

Drain Cleaners
Oven Cleaners
Floor Cleaners
Toilet Cleaners
Rug/Upholstery Cleaners
Furniture Polish
Metal Polish
Arts and Crafts Supplies
Photo Chemicals
Chemistry Kits
Mothballs
Unbroken Fluorescent Tubes
Lithium, Mercury, Ni-CAD Batteries

From the Workbench

Rust Proofers
Wood Preservatives
Wood Strippers and Stains
Paint Thinners
Lead and Oil-Based Paints
Solvents/Varnish Sealants

WHAT NOT TO BRING

- **LATEX PAINT** – Latex Paint is not a hazardous waste! Use it up or give it to a friend to use. It may be dried and landfilled as a solid waste. Open container and let dry until solid or mix in cat-litter to speed up the process.
- ***COMPUTERS** – See above.
- **CAR BATTERIES** may be taken to the Rutland County Solid Waste Facility during regular operating hours. Most service stations will take used car batteries.
- **Tires** are also accepted at the Gleason Road facility for a nominal fee.

Please contact John at the Rutland County Solid Waste District at 802-770-1333, Pam at the Solid Waste Alliance Communities at 518-854-9702 OR VISIT WWW.RUTLANDCOUNTYSWAC.ORG FOR ADDITIONAL INFORMATION.

MARRIAGES

MARRIAGES REGISTERED IN THE TOWN OF RUTLAND, VERMONT
JULY 1, 2008 - JUNE 30, 2009

Date of Marriage	Contracting Parties	Residence
7/5	Lee, John H Sr. Bauer, Lori L	Rutland Town Rutland Town
7/12	Shaw, Jeremiah M Sr. Chisamore, Heather E	Center Rutland Center Rutland
8/9	Pew, Jason T Sweeney, Jennifer L	Rutland Town Rutland Town
8/11	Warwick, Tarl E Urrutia, Alicia N	Rutland Town Rutland Town
8/23	Breimyer, Paul W Crowley, Kelly B	Cary, NC Cary, NC
8/25	Chimwanda, Vurayai B Shortle, Rebecca D	Allston, MA Allston, MA
8/30	Downey, Jacob M Stone, Amy M	Rutland Town Rutland Town
9/5	LeFurgy, Peter J LeFurgy, Terri L	Rutland Town Rutland Town
10/10	Carrara, Robert A Sheehy, Courtney, E	Rutland Town Rutland Town
10/11	Esarey, David W. Jr. Stephens, Arla A.	Monroe, CT Rutland Town
1/3	Disano, Charles A Matteson, Trisha E	Tempe, AZ Tempe, AZ
1/16	Erickson, Eric K Dagliolo, Michelle J	Rutland Town Rutland Town
1/24	Wheeler, Luke R Wenta, Kymberly A	Rutland Town Rutland Town

Date of Marriage	Contracting Parties	Residence
2/9	Dobson, Paul A Turco, Lisa A	Rutland Town Rutland Town
2/14	Willis, Keith R Huerta, Zaira E	Center Rutland Center Rutland
2/14	Price, Timothy J Lunt, Andrea J	Troy, OH Rutland Town
5/8	Kapitanski, Kyle T Swasey, Louisa A	Lebanon, NH Lebanon, NH
5/9	Hoover, Robert A Lakkundi, Mary A	Rutland Town Rutland Town
5/30	Prescott, Steve D Myers, Mari R	Rutland Town Rutland Town
6/6	Surrell, Bruce D Langer, Trudy I	Rutland Town Rutland Town



Rutland Town Report 2009

BIRTHS

BIRTHS REGISTERED IN THE TOWN OF RUTLAND, VERMONT
JULY 1, 2008 - JUNE 30, 2009

Date of Birth	Name of Child	Sex	Name of Parents
7/8	Chamberlain, Logan S	M	Chamberlain, Brendan J Chamberlain, Jenna S
7/26	Scott, Brandon E	M	Scott, Adam J Consolatti, Jamie N
7/14	Sheret, Jayden M	M	Fagans, Herbert E III Sheret, Melissa A
7/28	Gile, Sydney L	F	Gile, Brent D Gile, Tracey R
8/2	Downey, Annaika M	F	Downey, Leonard A Jenkins, Tara M
8/23	Keefe, Allyiah M	F	Keefe, Jarred C Healey, Stephanie M
10/7	Foster, Jenna M	F	Foster, Matthew F Jones, Crystal D
10/29	Erickson, Seanna B	F	Erickson, Brett L Buston-Erickson, Mallory C
11/1	Blanchard, Alivia	F	Palmer, Derrick M Blanchard, Morgan B
11/12	Joyce, Michaela R	F	Joyce, Michael J Joyce, Nicole R
11/22	Snow, Kira L	F	Snow, Gregory A Black, Kendra L
2/3	Naveen, Amit	M	Thankappan, Naveen K V Kumar, Indu N
2/3	Eirckson, Cole M	M	Erickson, Eric K Erickson, Michelle J
2/17	Davis, Madison P	F	Davis, Kimberly L

Date of Birth	Name of Child	Sex	Name of Parents
3/16	Velde, Kason T	M	Velde, Thomas H Sr Lawrence, Kylee R
3/22	Patel, Aiden	M	Patel, Chetan L Patel, Rakheeben C
3/24	Cavalieri, Sophia G	F	Cavalieri, Eric T Cavalieri, Erin F
3/29	Havens, Abigail J	F	Havens, Edward L II Holland, Joellen M
4/9	Hyjek, Adeline M	F	Hyjek, Jason T Gosselin, Cindy M
4/30	Majka, Faith M	F	Majka, Christopher J Lena, Andi M
6/5	Napolitano, Lexiana M	F	Napolitano, Lawrence D Napolitano, Vicki M
6/24	Boyd, Lucas S	M	Barber, Adrian S M Gauvin, Lisa N
6/24	Lango, Brennan R	M	Lango, Richard P Schulz-Heik, Katherine A
6/26	Ham, Sadie L	F	Ham, Steven L Ham, Sarah D



DEATHS

DEATHS REGISTERED IN THE TOWN OF RUTLAND, VERMONT
JULY 1, 2008 - JUNE 30, 2009

Date of Death	Name of Decedent	Sex	Age	Residence
7/1	George W. Rahing	M	91	Rutland Town
7/27	Donald A. Perkins	M	79	Rutland Town
7/27	William E. Simonds, Sr.	M	87	Center Rutland
7/30	Ted M. Holtz, Fr	M	64	Rutland Town
8/10	James W. Howland	M	85	Rutland Town
8/21	Frederick Goebel	M	92	Rutland Town
8/23	David F. Dickinson	M	81	Center Rutland
9/10	Ernest A. Priest	M	75	Rutland Town
9/12	Joyce A. Belock	F	75	Rutland Town
9/16	Leone B. Fryer	F	91	Rutland Town
9/30	Robert E. Conway	M	77	Rutland Town
10/6	Bertha M. Harding	F	93	Rutland Town
10/7	Johanne L. Dery	F	51	Rutland Town
10/17	Martha A. Carder	F	93	Rutland Town
10/23	Sherwin L. Williams	M	95	Rutland Town
10/26	Joan D. Fusco	F	71	Rutland Town
11/1	Janet D. Orr	F	104	Rutland Town
11/3	Joseph S. Diction, Sr.	M	93	Rutland Town
11/7	Judith Potter	F	85	Rutland Town
11/10	Bushee, Gerald R	M	73	Rutland Town
11/27	Helen Carris	F	92	Rutland Town

Date of Death	Name of Decedent	Sex	Age	Residence
1/2	Clarence R. Barlow, Jr.	M	36	Center Rutland
1/11	Rowena M. Clark	F	83	Rutland Town
1/15	Lucius B. Churchill	M	43	Rutland Town
1/23	Elizabeth A. Dexter	F	98	Rutland Town
2/10	Catherine D. Roth	F	20	Rutland Town
3/8	Budd A. Coburn	M	70	Rutland Town
3/12	Joyce Harmon	F	81	Rutland Town
3/15	Edward S. Tyl	M	83	Rutland Town
3/18	Edward M. Godnich	M	79	Rutland Town
3/29	Sylvia P. Schillinger	F	89	Rutland Town
4/26	Carol D. White	F	91	Rutland Town
4/28	Dorothy F. Potter	F	91	Rutland Town
5/5	Marguerite A. Wetmore	F	86	Rutland Town
5/9	Eleanor Hamilton	F	80	Rutland Town
5/23	Robert F. Ballou	M	86	Rutland Town
5/25	Leonard C. Knappmiller	M	76	Rutland Town
6/4	Blossom B. Davine	F	82	Center Rutland
6/16	Concetta M. Miglis	F	86	Center Rutland
6/16	Muriel S. Coriell	F	91	Rutland Town
6/19	Francis J. Etori, Sr.	M	83	Center Rutland



APPROPRIATIONS 2010

Appropriation Requests

VERMONT ASSOCIATION FOR THE BLIND & VISUALLY IMPAIRED

10 Burnham Avenue, Rutland, Vermont 05701 802-775-6452
Vermont Association for the Blind & Visually Impaired requests \$750.00 to enable Vermonters with vision problems, whether blind or impaired, to achieve and maintain independence.

RUTLAND COUNTY WOMEN'S NETWORK

P.O. Box 313, Rutland, Vermont 05702 802-775-6788
The Rutland County Women's Network requests \$500.00 to provide safety and support services to victims of domestic violence and sexual assault. Over the past year they assisted over 3,300 people in dangerous situations.

VERMONT CENTER FOR INDEPENDENT LIVING

11 East Street, Montpelier, Vermont 05602 1-800-639-1522
The Vermont Center for Independent Living requests \$535.00 to provide services that improve the quality of life for people with disabilities.

RETIRED & SENIOR VOLUNTEER PROGRAMS RSVP

6 Court Street, Rutland, Vermont 05701 802-775-8220
Retired Senior Volunteer Program requests \$670.00 to provide "Invitation to Serve" program for people of all ages who want to meet community needs through meaningful use of their skills, talents, interests and knowledge as volunteers.

ASSOCIATION FOR RETARDED CITIZENS

128 Merchants Row, Rutland, Vermont 05701 802-775-1370
Association for Retarded Citizens requests \$800.00 to advocate the rights of individuals and families with development disabilities to be regarded as valued citizens.

BROC – COMMUNITY ACTION IN SOUTHWESTERN VERMONT

60 Center Street, Rutland, Vermont 05701 802-775-0878
BROC requests \$975.00 to provide direct services to help individuals and families with low-income meet their basic needs-food, fuel, utilities and safe affordable housing. Last year BROC helped meet the basic needs for 35 families in Rutland Town.

SOUTHWESTERN VERMONT COUNCIL ON AGING

East Ridge Professional Building, 1085 US Route 4, Unit 2B, 802-786-5990
Rutland, Vermont 05701

The Southwestern Vermont Council on Aging requests \$1,500.00 to provide senior meals, case management, Senior Help Line, Elder Service Clinician and Peer to Peer volunteers, health benefit counseling, legal service through the Senior Law Project, transportation through Elders on the Go and One-2- One Program, and Senior Companion Program.

BOYS & GIRLS CLUB OF RUTLAND COUNTY

PO Box 636, Rutland, Vermont 05702 802-747-4944

Boys & Girls Club of Rutland County requests \$1,500.00 to provide programming for area youths ages 6-18 in five core areas – Arts, Character & Leadership Development, Education & Career Development, Health & Life Skills and Sports, Fitness & Recreation.

RUTLAND ECONOMIC DEVELOPMENT

112 Quality Lane, Rutland, Vermont 05701 802-773-9147

Rutland Economic Development requests \$2,500.00 to support its organization. In 2005 REDC recruited four companies to Rutland County providing over 140 new jobs to the area.

RUTLAND MENTAL HEALTH

P.O. Box 222, Rutland, Vermont 05701 802-775-8224

Rutland Mental Health Services requests \$4,502.00 to support its organization in providing quality services regardless of an individual's ability to pay. They provide individual counseling for children, adults & families, substance abuse treatment services, and emergency crisis/services.

RUTLAND AREA VISITING NURSES ASSOCIATION & HOSPICE

7 Albert Cree Drive, Rutland, VT 05701 802-775-0568

The Rutland Area Visiting Nurses Association & Hospice requests \$6,500.00 to promote preventative health, dignity, independence, and respect both in the community and home environment. They provided 2447 visits and 59 individuals in Rutland Town.

RUTLAND TOWN SCHOLARSHIP

Rutland Town School, 1612 Post Road, Rutland, Vermont 05701 802-775-0566

Rutland Town Scholarship fund requests \$10,000.00.

RUTLAND REGIONAL AMBULANCE SERVICE

275 Stratton Road, Rutland, Vermont 05701 802-773-1746

Emergency 802-773-1700

Rutland Regional Ambulance Service requests \$16,152.00 to support service in our community.

RUTLAND FREE LIBRARY

10 Court Street, Rutland, Vermont 05701

802-773-1860

Rutland Free Library requests \$77,391.00 to support service in our community.

RUTLAND COUNTY COMMUNITY LAND TRUST

13 Center Street, Rutland, Vermont 05701

802-775-3139

Rutland Community Land Trust requests \$300.00 to assist Rutland Town and its residents with affordable housing.

INSTRUCTIONS FOR VOTERS OPTECH TABULATORS

Here is some basic information for you, the voter. If you have questions after reading this poster or at any time during the voting process, ask your Town Clerk or another election official.

- **CHECK-IN**

1. Go to the entrance, checklist table.
2. Give your name, and if asked, your residence to the election official in a clear, audible voice.
3. Wait until your name is repeated and checked off by the official.

- **ENTER**

1. Enter within the guardrail and do not leave until you have voted.
2. An election official will hand you a ballot.
3. Go to a vacant booth.

- **MARK YOUR BALLOT-VOTE FOR ONLY ONE CANDIDATE**

1. To vote for a person whose name is printed on the ballot, complete the arrow to the right of the name of the candidate.
2. To vote for someone whose name is not printed on the ballot, use the blank "write in" line on the ballot and complete the arrow to the right of the name.
3. Your ballot will be counted by a tabulator. **DO NOT FOLD, BEND OR DAMAGE** the card.

- **VOTE**

1. Place your voted ballot into the tabulator.

- **LEAVE**

1. Leave the voting area by passing outside the guardrail.

**VOTERS—PLEASE NOTE:
IF YOU ARE UNABLE TO VOTE
ON TUESDAY, MARCH 2, 2010
PLEASE CALL THE TOWN CLERK'S OFFICE
AT 773-2528 FOR AN ABSENTEE BALLOT
AND WE WILL MAIL IT TO YOU
OR
COME TO THE OFFICE IN PERSON TO VOTE.
PLEASE TAKE ADVANTAGE OF THIS OPPORTUNITY!**

**NOTICE TO VOTERS
BEFORE ELECTION DAY**

REGISTER TO VOTE:

When: No later than twelve noon on February 25, 2010
Where: Town Clerk's Office

ABSENTEE BALLOTS:

When: On March 1, apply no later than 5:00 p.m. or close of the clerk's office for yourself, and no later than 12:00 noon if on behalf of another person.
Where: Town Clerk's Office
How: Either in person, in writing or by telephone.
Who: Voter or family member may apply all three ways above; other authorized person may apply for voter in person or in writing.

Ways of voting absentee:

- Vote in Town Clerk's office before the deadline.
- Have ballot mailed to you, and mail or take it back to the Clerk's Office before election day or to polling place before 7:00 p.m. on election day. If disabled or ill, have two justices of the peace bring a ballot to you at your home on the day before or the day of the election.

SAMPLE BALLOTS POSTED:

February 19, 2010

ON ELECTION DAY:

- If your name was dropped from the checklist in error, explain the situation to your Town Clerk and ask that it be put back on.
 - If the problem isn't cleared up to your satisfaction, have the Town Clerk, a Select person or other members of the Board of Civil Authority call an immediate meeting of the members of the Board who are present at the polls. They should investigate the problem and clear it up.
 - If you are still not satisfied, you may appeal to a Superior Court Judge, who will settle the matter that day. Call the Secretary of State's Office at 1-800-439-VOTE for more information.
 - If you know voters, who have physical disabilities, are visually impaired or can't read, let them know they may bring a friend or relative to help them vote.
 - If you voters who cannot get from the car into the polling place, let them know that a ballot may be brought to their car by two election officials.
- DO NOT:**
- Knowingly vote more than once, either in the same town or in different towns.
 - Mislead the Board of Civil Authority about your own or another person's eligibility to vote.
 - Interfere with the progress of a voter to and from the polling place.
 - Socialize in a manner that will disturb other voters.

FOR HELP OR INFORMATION
Call the Secretary of State's Office
1-800-439-VOTE

OR

TTY: 1-800-253-0191

VOICE: 1-800-253-0195

ANIMAL LICENSE REPORT - 2009

Neut Male		225	@ \$12.00	2,700.00
Spayed Female		254	@ \$12.00	3,048.00
Male		24	@ \$16.00	384.00
Female		9	@ \$16.00	144.00
Kennel Permits		1	@ \$30.00	30.00
Special Permits		1	@ \$10.00	10.00
Late Fees				247.50
No fees - State only	3	3	@ \$3.00	9.00
State Fees	519	3	@ \$3.00	1,557.00
Dogs Removed				
Total Licensed Dogs	522			
TOTAL				<u>\$ 8,129.50</u>

NOTE

A person who owns or keeps a dog more than six months old shall annually, on or before April 1, cause it to be licensed and shall pay \$15.00 for each neutered male or spayed female dog, \$19.00 for each intact male or female dog. If the license fee for any dog is not paid by April 1, a 50% penalty is added.

Before a person shall be entitled to obtain a license for a spayed female or neutered male dog, he or she shall exhibit to the Clerk a certificate signed by a duly licensed veterinarian showing that the female or male has been sterilized.

Before obtaining a license for a dog six months of age or older, a person shall deliver to the Town Clerk a certificate or certified copy thereof signed by a duly licensed veterinarian, stating that the dog has within 36 months been vaccinated against rabies with a vaccine approved by the Department of Agriculture. The Town Clerk shall keep the certificates or copies thereof on file.

Respectfully submitted,
Marie K Hyjek, Town Clerk

**DOG TAGS ARE AVAILABLE NOW! PLEASE AVOID THE RUSH BEFORE
APRIL 1ST. THANK YOU**

**TREASURERS' REPORT
STATEMENT FOR THE YEAR 2009-2010**

HOMESTEAD

General Tax	0.1124
Highway Tax	0.0850
Fire Tax	0.0175
Recreation Tax	0.0085
School Tax	1.2807
Fire Depreciation Tax	0.0175
Recreation Depreciation Tax	0.0025
Highway Depreciation Tax	0.0050
Local Agreement	<u>0.0018</u>
TOTAL	1.5309

NON-RESIDENTIAL

General Tax	0.1124
Highway Tax	0.0850
Fire Tax	0.0175
Recreation Tax	0.0085
School Tax	1.3612
Fire Depreciation Tax	0.0175
Recreation Depreciation Tax	0.0025
Highway Depreciation Tax	0.0050
Local Agreement	<u>0.0018</u>
TOTAL	1.6114

(Municipal) Real Estate Grand List	692,083,200.00
(Municipal) Personal Property Grand List	<u>169,183,687.00</u>
	861,266,887.00

LISTED VALUE

MUNICIPAL TOTAL GRAND LIST (1% of Listed Value)	<u>8,612,668.87</u>
--	---------------------

Respectfully submitted,
Marie K Hyjek, Town Treasurer



ANNUAL REPORT - 2009

Rutland Regional Planning Commission

THE COMMISSION'S MISSION:

Cooperative planning in the Region

www.rutlandrpc.org

THE COMMISSION'S 2009 ACTIVITIES INCLUDED:

- **Technical assistance** on community development issues - including the update and implementation of town plans, zoning & subdivision regulations.
- Regular **roundtables of local road commissioners** to share information and discuss common problems and solutions.
- Support of the **Local Emergency Planning Committee**.
- Used **GIS (Geographic Information Systems)** tools to work on transportation, watershed planning, town planning and zoning, and infrastructure mapping.
- Supported the **Rutland Region Transportation Council** which is planning for the future multi-modal transportation needs of the Region; completed additional **bridge, culvert and network inventories**, which help to reduce the local share of some highway projects, undertook 48 traffic counts, began implementation of the **Stone Valley Byway**, and worked with the Sustainable Communities Recreation Committee on the **Multi-use Creek Path**.
- The **Brownfields Assessment** program worked on four sites to identify and assess potentially contamination and make them useable for development.
- Supported **Agricultural Viability** through assistance to the Rutland Area Farm and Food Link.
- **Education, training, and information programs** for municipal officials, reimbursement for program fees as well as a periodic Newsletter, and an updated web site.

In Rutland Town the Regional Planning Commission:

- Continued environmental assessment work at the Flory property on Route 4.
- Assisted on Town Plan update.
- Developed Route 7 Corridor Management Plan.
- Paid for local officials' participation in planning & zoning workshops.
- Provided general GIS help for Town Administrator and road commissioner.
- Created a set of road surface management, guard rails, under drains and culvert maps for the road commissioner.
- Included town on VT Community Energy Mobilization grant application.
- Provided information on transportation stimulus grants.
- Updated local annex of the All-Hazards Mitigation Plan.
- Prepared Town Plan Maps.
- Created a build-out analysis as part of the Route 7 Corridor Management Plan.
- Updating culvert information in VOBCIT.

RUTLAND REGION TRANSPORTATION COUNCIL

The Rutland Region Transportation Council (RRTC) provides a forum for public involvement in transportation planning, the development of regional transportation planning and transportation projects, coordinates policies and priorities with the Vermont Agency of Transportation and promotes cooperation on transportation issues in the Rutland Region. The Rutland Regional Planning Commission provides planning, administrative, and geographic information system staff to the Council.

All municipalities in the Rutland Region can participate in the Transportation Council and those with representatives named to the Council may vote on any issues. Meetings are held once each month, normally on the fourth Thursday, in Rutland. All are invited to attend. Questions about the Transportation Council may be directed to the following individuals: Susan Schreiber, Senior Planner (775-0871) or Richard Baker, Chair (247-6366) or check the website-<http://rutlandrpc.org/transportation.php>.

Highlights of the last fiscal year (10/08-9/09) include:

- Assess and prioritize the Rutland Region's VTrans transportation project list. Differences this year were identifying new candidate town highway bridge projects and a proposal for substitution of Wallingford's realignment of 103 candidate roadway project for a project to construct shoulders on VT 22A in Benson and West Haven to correct the existing roadway deficiencies of Vermont 22A to solve regional transportation problems;
- Continued work on projects such as improvements to the US 7 and 4 corridors, the development of a US7 Corridor Management Plan for Rutland Town and Clarendon, improvements at Rutland Southern Vermont Regional Airport, and public transportation planning;
- Assisted with the planning, engineering and permitting for a multi-use path along the East and Otter Creeks in Rutland;
- Developing signs, a logo, promotional materials and a website and successfully sought funding for interpretive panels and podcasts for the Stone Valley Scenic Byway which extends along Route 30 from Poultney through Wells and Pawlet to Manchester in Bennington County;
- Advised VTrans on various studies, documents and programs, specifically the Western Corridor Management Plan, which is in final draft form;
- Assisted individual towns with infrastructure (culverts, road and equipment) inventories to reduce their local match on bridge and structure grants, speed studies, traffic counts in Ira, Pittsford, Poultney, Proctor, Rutland City, Shrewsbury, and Wells;
- High Risk Rural Road Studies in Castleton at the intersections of Main and North/South Streets and in Poultney at Church/York Depot Streets;
- Continued support on the Safe Routes to Schools Program with Poultney, Proctor, and Rutland City Schools, on the non-infrastructure component of the program;
- Worked with the Rutland Physical Activity Coalition to increase bicycle and pedestrian facilities and programs;
- Helped coordinate the Region's application for the elderly and disabled transit program;
- Coordinated monthly networking sessions for the Road Commissioners/Foremen;
- Promoted access management and sound land use / transportation planning practices for developments and in the review of Act 250 applications.

Currently and in the future the RRTC will continue working on these efforts, with the goal of coordinating land use and transportation to create a more balanced, efficient multi-modal transportation network.



REGIONAL AMBULANCE SERVICE, INC.

275 Stratton Road
Rutland, VT 05701

Business: 802-773-1746
Emergency: 911
FAX: 802-773-1717

26th

ANNUAL REPORT

(Fiscal Year Ending June 30, 2009)
26 Years of Service 1983 - 2009

To the Honorable Citizens of the Town of Rutland:

We are pleased to present our 26th annual report to the Citizens we serve. Regional Ambulance Service, Inc. has continually provided emergency and non-emergency ambulance service for twenty-six years. From 1983 to the end of this fiscal year, Regional has responded to 135,529 ambulance calls. This past year, ending June 30, 2009, the service responded to a total of 7,453 ambulance calls in our 12 communities and an additional 403 "Medic One" paramedic intercept calls. Having reached our 26th Anniversary, we are proud of our accomplishments and look forward to serving the public.

We also congratulate EMT-I Wendi Fitz-Gerald for being honored as our "Stars of Life" at the American Ambulance Association's Stars of Life celebration in our nation's capital.

Next year's assessment request has been lowered 5.8% from \$4.25 per capita to \$4.00 per capita. This would not be possible without the public support of our Membership program, direct donations, memorials and estate gifts that have been vital to our success. Thank you for your support. With the continued support of the citizens, our employees, and community governing bodies, we have been able to level fund or lower our assessment rate for the past 25 years. Since 1990 the Assessment rate has been decreased by 36%.

This past year two new ambulances were put into service to replace older ambulances with more than 100,000 miles of service on each of them. Regional Ambulance has seven advanced life support equipped ambulances.

Our motto "Serving People First with Pride, Proficiency and Professionalism" is demonstrated by our employee's commitment to continuing EMS training. Each year our employees have specialized training in Critical Care Paramedicine, Advanced Cardiac Life Support, Basic Life Support, Prehospital Advanced Trauma Life Support, Pediatric Advanced Life Support, Neonatal Resuscitation, Emergency Vehicle Operations, Bloodborn Pathogens and a variety of continuing education programs. Our professional staff is extremely capable and dedicated.

Monthly C.P.R. classes are taught at Regional Ambulance. Last year, through the R.A.S. Training Center, 1,682 people were trained in C.P.R. Tours, lectures, demonstrations, and C.P.R. classes are available for the general public. Child Car Seat inspections are held Thursdays at Regional Ambulance building. In cooperation with the Rutland County Safety Coalition 279 inspections were completed.

The public is encouraged to visit and talk to the employees and Administrator at our Stratton Road facility. Please feel free to contact James Finger, Chief Executive Administrator, or your Representative, if you have any questions concerning the service.

We are proud of our accomplishments and look forward to serving you in the future. The Board of Directors, Administration and employees of Regional Ambulance Service, Inc. will continue working to provide the highest quality of emergency ambulance care at the lowest possible cost to all of the citizens we serve.

Sincerely: Paul Kulig, President
R.A.S. Board of Directors

Mary Keirstead
R.A.S. Board of Directors
Town of Rutland Representative

Rutland Free Library Association, Inc. ANNUAL REPORT 2008-09

As the economy slowed down the library served as the safety net for many in the community. Free programs for children substituted for family vacations, library subscriptions to magazines and newspapers were favored as personal subscriptions were dropped, the sale of used books went up, Netflix MUST have seen a decrease in the region because the library saw an increase. Job seekers turned to library computers and Internet connections in droves hoping to find other opportunities. And on it went...the stories we could tell.

Noting its 123rd birthday this year, the library has also been struggling with aging facilities in need of costly repairs and examining how well 21st century library services can be delivered a pre-civil war building designed as a post office. Trustees worked with city officials throughout the year as leaking roofs, flooding and mold plagued the building. Both bodies continue to talk through the possibilities. In the meantime the institution has been faithfully supported by the city in many, many ways, and also by Rutland Town, Mendon, Ira and Tinmouth as well as the Friends of the Library and the Board's Development Committee efforts.

In lieu of lengthy reports: all numbers reflect activities and situations in the last fiscal year.

137,809	Visits to the library
109,806	Print items borrowed
80,301	Movies, music & recorded books borrowed
58,624	Database searches
56,670	Unique searches in the online catalog
15,842	Items borrowed each month
8,760	Hours databases and library catalogs available
6,199	New cards or renewals
2,582	Items borrowed from other libraries
400	Nonresidents who paid for a library card
288	Monthly average visitors to library programs
233	Downloaded books in the 1 st three months of a new program
186	Community meetings and events
167	Library sponsored programs
151	Age of the post office/courthouse
74	Number of years the library has lived in the post office
59	Events especially for children
57	Hours open weekly, on average
42	Age of the first building addition
10	Internet stations
10	Staff full-time equivalent
7	Information format options
6	Days open each week
5	Communities who pay taxes to support the library
3	Jail cells
1	Wireless Internet server

Paula Baker, *Director*

BOARD OF TRUSTEES 2008/09

Mary Ashcroft, <i>President, R. Town</i>	David Cooper, <i>R. City</i>	Patricia Huebner, <i>R. City</i>
Maureen White, <i>R. City</i>	Nancy Crandall, <i>R. City</i>	Karen McGurl, <i>R. City</i>
Cale Shipman, <i>Sec, R. Town</i>	Ruth Drachman, <i>Tinmouth</i>	Wendy Pallotta, <i>Mendon</i>
Russell North, <i>Treasurer, Ira</i>	Paul Gallo, <i>R. Town</i>	Tina Rotella, <i>R. City</i>
William P. Anderson, <i>R. City</i>	Kathy Harm, <i>R. City</i>	Christopher Siliski, <i>R. City</i>



Established
1781

**RUTLAND COUNTY SHERIFF'S
DEPARTMENT
108 WALES STREET
P.O. BOX 303
RUTLAND, VT, 05701
802-775-8002**



Stephen P. Benar
SHERIFF

RUTLAND COUNTY SHERIFF'S OFFICE 2009 TOWN REPORT

During 2009, the Rutland County Sheriff's Office saw several changes and grew in many areas. We currently have 19 full time Deputy Sheriff's. Two deputies are funded by the State of Vermont as Transport Deputies. Two are assigned as School Resource Deputies, one full time in Mill River High School and the second half time funded at West Rutland School. Four Deputies are assigned full time at Rutland District and Family Court and one is at Rutland Superior Court. One Deputy is assigned to Animal Control duties with funding from West Rutland, Proctor, Brandon, Killington, Mount Holly, Chittenden and Hubbardton. Six Deputies and one Sergeant are assigned our contract patrol Towns of West Rutland, Proctor, Chittenden, Pittsfield, Hubbardton, Clarendon and Wallingford. The remaining four Deputies are assigned to general and administrative duties.

Budgeting has been a challenge. Working with Side Judges Coloutti and Burke we have been able to level fund the amount of County support we receive, and have found ways to save money in the area of public official's liability. Financially the Department is in good shape. I continue to run it as a law enforcement business and a government agency. We are careful about expenses. I balance the pay and benefits of our department employees with the rates we charge our customers. We have a good ratio of grant funding to generated revenue and by doing so we will be able to provide more value to the taxpayers of this County.

We have acquired one COPS Hiring Recovery Program position. This Deputy is assigned to work with our contract Towns on Neighborhood Watch projects, update and streamline our web site and deal with issues as they arise in our area. The website will be much more informative and will include access to our activities for the Selectboards in our contract Towns. We will also be adding a tip section where residents will be able to send us information. These communications can be left anonymously or with your contact information so we can follow-up with you. There will also be an interactive email group set up that will be able to be used for communication between residents and law enforcement about suspicious activities, burglaries or other criminal activities. These postings will be screened and passed on to the rest of the email group. Communications from my office or other area law enforcement will be added in an effort to keep the public informed.

We continue to provide services in the areas of snowmobile patrol, drug enforcement, highway safety enforcement, court ordered sign-ins, civil process, and other contracted services.

Please feel free to contact my office at 775-8002 or RUTLANDSHERIFF.NET with any questions, issues or suggestions.

Vermont Coalition of Municipalities

Annual Report - 2009

The Vermont Coalition of Municipalities was organized in 1997 in response to the passage of Act 60. The Coalition is a non-profit association of 47 Vermont cities and towns united in the belief that Vermont's education finance laws, Act 60 and now Act 68, are not viable, long-term, equitable solutions to the problem of providing equal educational opportunities for students.

For twelve years the Coalition has used and **will continue to use** lobbying, public information, grass root petitions, and, when feasible, legal means to attempt to change the education funding system or at least to block further excesses.

We have closely monitored the meetings of the State Education Finance and Effectiveness Committee which was created by the Legislature this year to examine potential improvements to the structure and funding of the educational system. The Committee will report its recommendations to the Legislature and Governor by the end of 2009. The Committee has heard from many Vermonters concerning the flaws in the system. We do not expect the Committee to make a recommendation for a needed fundamental change, but we will closely scrutinize any proposals it makes.

The Coalition has reviewed and supports needed changes in the State's property valuation system. Some towns have been particularly hard hit by the decline in property values and are unnecessarily being taxed. Our analysis shows the need for a change in the valuation system and the state not the towns should pay when a taxpayer wins an appeal.

The huge 1.4 billion dollar state education fund, financed primarily by local property taxes, has become a target as a source of money for other government programs. Along with others, we have successfully fought most of these raids on the Education Fund through town petitions, lobbying and public information. In these tough economic times with the state budget crisis we will oppose the renewed attempts to raid the education fund.

The Vermont Coalition of Municipalities maintains that there are fundamental flaws in the statewide property tax, which are:

- Over-dependence on the property tax to fund education;
- Reliance on a flawed property valuation and equalization system coupled with the current downturn threatens to cost some towns huge amounts when property evaluations are appealed;
- A Common Level of Appraisal (CLA) system that continues to increase tax rates even as values are readjusted;
- A system based on tax rate instead of tax burden;
- Tax policy inhibiting economic development and job creation;
- A system forcing many Vermonters to sell their homes and land; and
- A system that has not provided substantially equal education opportunity.

Without major reforms the tax burden imposed by the statewide property tax will continue to increase due to declining enrollments and rising school expenditures. The Vermont Coalition of Municipalities will continue to recommend and urge the Legislature and the Administration to replace the unfair statewide property tax system with a system that greatly reduces the burden of the property tax on local taxpayers.

RICHARD S. LLOYD
DELINQUENT TAX COLLECTOR'S REPORT
 January 29, 2009 – January 22, 2010

**REAL ESTATE
 PERSONAL PROPERTY**

Delinquent Property Taxes	Collected & Turned Over
2007: 12,875.02	2007: 11,957.81
2008: <u>261,414.89</u>	2008: <u>246,960.71</u>
Total: \$274,289.91	Total: \$258,918.52

Abated by BCA: (2008) \$849.01

OUTSTANDING DELINQUENT PROPERTY TAXES
--

2008 Tax Year: \$14,522.38

LIST OF DELINQUENT TAXES
 Real Estate & Personal Property Tax

	2007	
*LaVictoire, Henry	160.50	
*Stone, Joseph E. / Toni.A	201.93	
*Stroup, Ronda	<u>554.78</u>	
TOTAL 2007:	\$917.21	
	2008	
*Baker, Eric	976.68	
*Billings, Steven	1,024.71	
Cole, Brenda	541.00	
*Derby, Earl/Mae	103.79	
Dickinson, David, Anne Marie	2,461.40	
Dream Investment	52.77	
*Hubbard, Thomas	2,634.15	
*Jenkins, Edgar	539.66	
LaVictoire, Henry	263.97	
*Reaphil, LLC	2,645.79	
Stickney-Handly	966.12	
Stone, Joseph E./Toni.A	766.16	
*Stroup, Joan M Estate	<u>628.97</u>	
TOTAL:	\$13,605.17	
TOTAL: 2007 + 2008:		\$14,522.38

* Making Partial Payments

Select Board
2009

Certainly the passing of fellow Select Board member, Richard J. Del Bianco was the unfortunate event marking this past year. This is the first time in 32 years that Dick did not have a hand in preparing any of the proposed budgets. We sorely miss him as a Board member and as a friend. Former Select Board member, Steve Hawley, graciously stepped up to fill the sudden vacancy on the Board. To this I think Dick would approve.

This past year saw two years of paving done in one year. It also saw a new environmental assessment on the proposed railyard relocation. The south end of Town continues to develop with the addition of Aspen Dental, a state-of-the-art dental office off Holiday Drive. Across the street the expansion of Alderman's Toyota is taking shape in addition to a new used car dealership and carwash additions. The U.S. Army Reserves are expected to build a new facility in 2010 at the north end of Town off U.S. Route 7.

Town residents will be inconvenienced in 2010 as repairs are made to the McKinley Avenue Bridge. The Town is working with the State of Vermont and Federal Stimulus Funds (our share \$36,294.00) to re-deck the bridge at a total cost of \$570,000.00. The original McKinley Bridge was built in 1950 at a cost of \$36,000.00

In 2009 a total of \$452,000.00 was generated from the Town's 1% tax. The amount represents only two full collection quarters in 2009. The Town Select Board is optimistic we will see the amount increase as the local economy rebounds from the recession.

Finally, the Select Board is in a unique position where we can reduce taxes for the Town taxpayers and give our employees a 4% increase. This is after under going the mother of all reappraisals. The 1% retail tax allows us to do this after giving our employees nothing last year.

My sincere thanks to everyone that offers positive attitudes with positive solutions. From the Board level to the employees and townspeople this is what makes Rutland Town a Town.

For the Board

Stanley F. Rhodes III
Chairman Select Board

Rutland Town Highway Department
Annual Report

This past construction season will be remembered as the year we did two years of paving in one year. The previous year's paving was not done due to huge increases in the cost of liquid asphalt. These increases leveled off and declined during the winter months to levels seen the previous spring allowing us to complete the previous year's paving as well as the current year's paving at reduced costs. Cleanup work after paving started in June and continued through September. The following are the streets that received work this year: East Pittsford Road, North Grove Street, Meadowlake Drive, McKinley Avenue hill, Quarterline Road, Boardman Hill Road, Creek Road, Connor Drive, Karen Drive, Grand Ledge Estates, East Mountain View Drive, Maplewood Drive, Avenue A, Avenue B, Post Road and Park Lane.

The process has been started this fall for the deck replacement on the McKinley Avenue Bridge using Federal Stimulus money. An early spring start for this project is anticipated.

To help prevent road salt shortages this year, municipalities could be included in the State's contract if signed up ahead of the contract being advertised. We did just that in early spring.

Thank you to my staff (Walt Tripp and Tom Gallipo) and all the contractors that helped with winter and summer maintenance. Your efforts are appreciated. Thank you to all the Town citizens for your support of the Highway Department and its budget. I look forward to another year.

Sincerely,

Byron R. Hathaway
Road Commissioner

THE RUTLAND TOWN LISTERS
Annual Report 2008-2009

The reappraisal for the Town of Rutland was completed for the April 1, 2009 grand list. The common level of appraisal (CLA) that is a measurement of Town listed values to fair market value has risen from 58.05% to 99.06%. The CLA change is a reflection of how property values have increased since the Towns last reappraisal that was done in 1998. The State of Vermont Department of Taxes sets the CLA and three years of sales are used for calculating the rate.

We have noted a downturn in the housing market during the past year and will monitor sales in Rutland Town to see what impact it might have on our grand list. Future sales and market conditions will determine if we will need to make further adjustments to the grand list.

If you have questions please stop by the Listers' Office or call us at 773-2528, ext. 14 or 15.

Respectfully submitted:

Howard J. Burgess
Dean W. Davis
Anita R. Duch

Rutland Town Recreation Department 2009 Recap

2009 was a very busy year for our Rutland Town Recreation Department. We had great participation in all of our youth programs, we saw some much needed projects get done and we had some changes made on our board. None of these accomplishments would be possible without the amazing support we have received from our Town citizens with both financial and volunteer support. Our programs and facilities are envied by many towns and we should all feel a sense of pride with the value we put towards recreation in our town.

Our 2009 spring started with baseball and softball. We had a large turnout at all team levels including: tee-ball, mighty mites, minors little league, majors little league, Babe Ruth and girls' softball. We did some needed improvements to our concession stand at Dewey field in the spring and our new dugouts at Dewey were a huge hit with all of the teams. Once again we thank the GE volunteers for the donation of these dugouts.

Summer brought the opening of the pool and with it the much needed construction projects on the roof and back wall of the building. These upgrades assure the future of our town pool, which is enjoyed by our residents as well as residents from surrounding towns. It truly is one of the nicest public pools in the state. Summer also saw a lot of activity at both Dewey and Northwood parks on the tennis and basketball courts as well as on the softball fields with a new adult softball league.

Fall brought us into our soccer season, which like baseball, had a great number of kids participating. We have kindergarten, 1st grade, 2nd grade, U10 and U12 levels and among them, we had over 100 kids playing. We also had our annual Halloween party at the school gym this fall, which as in all years past, was a lot of fun for all who went. The turnout for the party filled the gym with a lot of great costumes and smiles.

We rounded out the year with our winter sport of basketball. Like all of our leagues, we again had great participation at all age levels. These leagues are still ongoing and will carry us until almost the start of baseball season where we start the cycle over. All should know that our basketball gym is the envy of every team that plays on it. It is the nicest gym on our schedules and the Recreation department would like to thank the school for letting us use it.

On a sad note for 2009, we said goodbye to a dear friend of the Rec. Department with the passing of Dick DelBianco. Dick was a proud supporter of our youth teams both through his work on the Select Board as well as his cheering on the sidelines. Rest in Peace, Dick. We also had a change on the Recreation Board with the stepping down of our director, Rick DelBianco. We can't thank you enough, Rick, for your years of dedication and hard work to make our department what it is today. The Board will carry forward with the same love for youth sports as you had. This is evident with the addition of our newest member to the Board, Tim Pockette. Tim has the passion to keep us growing in the future.

In 2010, we hope to continue the success and growth of all of our recreation programs and we hope that with the continued support from all of our Town residents, we can always have these programs available for our kids. Again, we thank all of the voters who support our Town Recreation and all of the parents, coaches and volunteers who make the programs possible.

Thank You.

Respectfully submitted,

Jody Hall
Recreation Director

**RUTLAND TOWN FIRE DEPARTMENT
2010 Officers and Firefighters**

Served in 2009	Elected for 2010
Joseph Denardo, Fire Chief Bruce Egan, Assistant Chief (Stn 1) Ed Clough, Assistant Chief (Stn 2) Mike Barron, Captain (Stn 1) Mike Gould, Captain (Stn 2) Richard Goodrich, Lieutenant (Stn 1) Mike Carlson, Lieutenant (Stn 2) Paul Williams, Treasurer Steve Pulling, Training Officer Richard Sweet, Clerk	Joseph Denardo, Fire Chief Bruce Egan, Assistant Chief (Stn 1) Ed Clough, Assistant Chief (Stn 2) Mike Barron, Captain (Stn 1) Mike Carlson, Captain (Stn 2) Richard Goodrich, Lieutenant (Stn 1) Ben Hogan, Lieutenant (Stn 2) Paul Williams, Treasurer Steve Pulling, Training Officer Richard Sweet, Clerk

Mike Barron
Chuck Bizzarro
Bill Canfield
Harry Chamberland
Mike Carlson
Chris Clark
Tim Clark
Edwin Clough
Seth Creed
Mike Delehanty
Eric Denardo
Joseph Denardo
Nick Denardo
Wilbur DuBray
Ed Dumas (Fire/Police)
Bruce Egan
J.P. Fagnant (Fire/Police)
Matt Fiske
Dylan Flood
Colin Fitzsimmons
Kyle Goodrich
Richard Goodrich
Zachary Goodrich
Mike Gould
Byron Hathaway
B.J. Hathaway
Ben Hogan

Bob Knight
Scott Krouse
Ryan Machia
Dan McCarthy
Ray McCarthy*
Jeremy McKeon
Tony Packard
Ryan Patch
Scott Patch
Travis Potter
Steve Pulling
Craig Robideau
Erik Ronn
Kyle Robillard
John Sly (Fire/Police)
Jerry Stevens
Richard Sweet
William Sweet
Colin Terenzini (Jr.)
Josh Terenzini
Tom Tumielewicz
Matt Voity
David Waterhouse
Paul Williams
Clifford Young
Brad Zellar

* Charter Members

**Rutland Town Fire Department
2009 Calls**

FIRES	Building fire	5	
	"Cooking fire - confined to container"	15	
	"Chimney or flue fire - confined to chimney or flue"	4	
	"Fuel burner/boiler malfunction - fire confined"	1	
	Passenger vehicle fire	3	
	Fire in structures other than in a building	1	
	Trash or rubbish fire, contained	1	
	Grass fire	1	
RESCUE	Construction or demolition landfill fire	1	
	Medical assist, assist EMS crew	3	
	Vehicle accident with injuries	12	
	Motor vehicle accident with no injuries	15	
HAZARDOUS CONDITIONS	Extrication of victim(s) from vehicle	2	
	Gasoline or other flammable liquid spill	1	
	Gas leak (natural gas or LPG)	4	
	Oil or other combustible liquid spill •	4	
	Carbon monoxide incident	1	
	Heat from short circuit(wiring), defective/worn	1	
	Overheated motor	1	
	Power line down	3	
	"Arcing- shorted electrical equipment"	1	
	SERVICE CALL	Water evacuation	2
		Smoke or odor removal	*5
		Assist police or other governmental agency	2
		Public service	1
GOOD INTENT	"Cover assignment- standby- moveup"	13	
	Good intent call, other	1	
	Dispatched & canceled enroute	6	
FALSE ALARM	Authorized control burning	4	
	Smoke scare, odor of smoke	1	
	No incident found on arrival at dispatched address	1	
	"Direct tie to FD - malicious/false alarm"	1	
	Unintentional transmission of alarm	1	
	Extinguishing system activation	1	
	"Carbon monoxide detector activation – No CO"	12	
	"Alarm system sounded- no fire - unintentional"	10	
	Smoke detector activation due to malfunction	17	
	Heat detector activation due to malfunction	1	
Alarm system sounded due to malfunction	24		
Sprinkler activation due to malfunction	5		

Total Number of Incidents:	188
-----------------------------------	------------

Rutland Town Report 2009

RUTLAND CENTRAL SUPERVISORY UNION
257 South Main Street - Suite 1
Rutland, Vermont 05701-4913

Office of the Superintendent

Phone: (802) 775-4342

Fax: (802) 775-7319

January 19, 2010

To Whom It May Concern:

The Town of Rutland School District audit of the financial statements as of and for the year ended June 30, 2009 by A. M. Peisch & Company, LLP is in process. Copies of the report will be available for review at the Town Hall upon completion of the audit.

Sincerely,



Cheryl M. Scarzello
Business Manager

SCHOOL BOARD REPORT

The 2009-2010 school year has brought difficult challenges to the educational system in Rutland Town. Although the national media reports that the economic recession is easing, it seems clear that the economy of the State of Vermont is not enjoying a rapid recovery. At the State level the message to school boards is loud and clear that reductions in spending must be considered and implemented. In an effort to save money, the State is now considering a complete restructuring of the supervisory system, which may include the consolidation of supervisory unions. At our own level, the Rutland Central Supervisory Union has sought to find ways to reduce spending through combined purchasing and the sharing of physical and educational resources. These efforts, along with seeking to procure new grant monies continue at the supervisory level.

In terms of the Rutland Town School, the School Board has made every effort to present a level funded budget to town taxpayers. In the upcoming fiscal year, we are hopeful that our budget will actually decrease. Next year's budget, provides no allocation for raises to our teaching staff. Negotiations continue and are, as of this report, at the "fact finding" phase. While as a Board we certainly appreciate the efforts of our teachers in terms of the quality of the education, which they offer, to our students; the financial reality makes it such that we honestly believe that raises at this time are inappropriate. We remain hopeful, however, that an amicable agreement will ultimately be reached with our teaching staff.

Turning next to the physical plant of the Rutland Town School, we are pleased that the voters supported our roof project. The roof is now complete and should not need attention for the next 40 or 50 years. As a Board we are also pleased that in the area of technology improvements are scheduled to be made to our computer lab, which will provide added opportunities for our students and teachers.

Despite the challenges of the past few years, we want our taxpayers and residents to know that the quality of the education at the Rutland Town School remains in excellent condition. As our economy improves, we likewise hope to improve our facility and the programs, which are offered to our students. We are proud of the achievements made by our students as they progress through high school and college. Each year, the high school Honor Rolls and College Graduation Lists are testament to the strong foundation, which our children receive, in their K-8 years. We encourage taxpayers to show their continued support for our children and the school by approving budgets, which we believe, are both fiscally and educationally sound. We also encourage parents and friends to continue with the support of music and athletic programs and in the day-to-day "life" of the Rutland Town School. The public is also more than welcome to attend our regular School Board meetings and to voice concerns, questions and opinions.

And finally, on a personal note, inasmuch as this will be my final report as chairman of the Board, I wish to thank the other Board members, administrators, teachers and staff with whom I have had the privilege to be associated with for many years. I would especially like to thank Lynette Gallipo who has served as secretary/clerk of the School Board for well over 20 years. Although we have not always agreed on every issue, I have valued her friendship and dedication to the children of our Town. It has been my privilege to have served as a member of the Rutland Town School Board.

Respectfully submitted,

S. Stacy Chapman, III, Chairman

RUTLAND CENTRAL SUPERVISORY UNION
257 South Main Street – Suite 1
Rutland, Vermont 05701-4913

Superintendent's Annual Report

I would like to thank those who so graciously welcomed me to my new role as superintendent. It's an interesting time to take on such a role. Though it's not unusual for public education to be scrutinized at all levels, the current state fiscal crisis certainly adds new challenges. Demands for cuts in spending, increased taxes and debt, and cost shifts are all at unprecedented levels. Topics such as school consolidation, vouchers, and charter schools are being proposed as economy measures despite little evidence of their ability to save money or improve education.

Many of us who care about public education are disheartened by the "fixes" put forth by our political leaders, as they too often promote simplistic answers that attempt to change education from the outside in. The school boards and administrators within the Rutland Central Supervisory Union work very hard to balance solid educational programs with fiscal realities. This responsibility is taken seriously, even as it gets more and more difficult each year.

We must seek ways to embrace and strengthen the heart and spirit of our communities. The time has come to engage in powerful dialogues and meaningful experiences for which we all yearn. We must make an effort to offer an education that allows our children to feel deeply connected to themselves, to their family and community, and to the larger world.

Controversy and confusion can only divide us. We must work together to transform the controversy into a lively dialogue – to take on the challenge and to face our fears regarding the educational future of our children. This will require each and every one of us to strive to understand the dynamics of teaching and learning, to understand the deepest needs of our children, and to understand the longings of our own adult hearts. Recognition of all that is being done within your current educational system, and what may be lost, is just as crucial to the conversation as the changes that are needed.

The national, state, and local conversation about educational reform is not new. However, the challenges facing us locally are greater than ever. I believe we all agree on the need to equip today's young people for effective learning, but we must also begin to address our priorities and what has meaning for us all, in order for the children of our community to embrace all they can be – which in the end benefits each and every one of us.

There are many wonderful things happening through the supervisory union and within the central office. I encourage you to stop by your school and our office to see for yourself.

Business Office

The RCSU Business Office is currently in the second year of implementing the Advanced Data Systems (ADS) software. ADS offers complete financial, payroll and human resource solutions developed to meet the unique requirements of schools. The software is designed to meet the changing needs of the educational environment, as well as the numerous operational demands. In addition, it provides powerful reporting tools that enable us to meet changing mandates and decision-making needs. It has also helped us to streamline our budget process, providing detailed information that has been crucial in developing efficient and accurate school budgets. A special thank you goes to Cheryl Scarzello and her team for the many hours of training and time spent on converting our system to one that I know will have a positive impact for years to come.

Technology

I would like to welcome our new technology coordinator to the district. Jesse Safran has taken on the immense responsibility of coordinating, maintaining, and extending the use of technology throughout the supervisory union. He and his assistant, Neil Daub, have been focusing their attention on identifying the needs of our entire system – from the infrastructure to the utilization of technology – no small task. For the first time, we will be viewing our needs in a systemic manner, and developing a long-range plan that embraces all technology has to offer for our students, staff and the community at large.

Student Services

The student support services of the Rutland Central Supervisory Union has had a flurry of activity focused on professional development for all staff, implementation of a new data management system and advocacy with the Vermont Department of Education.

During the 2009-2010 school year, all teachers and support staff are engaging in professional development that will help them to meet the needs of all students within their area of instruction. The learning opportunities, an extension of the Universal Design for Learning instruction initiated in 2008, deepens the understanding of typical learning profiles associated with specific disabilities. By strengthening the capacity of staff to tailor, accommodate and modify lesson plans based on learning differences, students' growth is accelerated.

The special educators within RCSU are implementing a new data management system for the completion and maintenance of special education paperwork. The program, Goalview, has been designed and is being implemented by 10 supervisory unions in our region. The benefits of using this system include: increased capability to monitor student progress, ability to transfer records between schools in our region in the event a student moves, consistent writing of legally compliant plans for students, and allowing for better allocation of resources.

In the fall of 2009, the Vermont Department of Education proposed changes to the current special education regulations. Some of the changes would have adversely impacted the services and supports provided to our children, as well as the funding associated with providing said services. In collaboration with the regional and state-wide organizations, Rutland Central's administrative team advocated for a change in direction of the proposed regulations throughout the public comment period. As a result of the input provided to the Department, many of the changes were not included in the final regulations.

A special congratulations goes to Pamela Reed, our Director of Student Services, for being recognized by the VT Council of Special Education Administrators. Pam was awarded the Gail Link Administrator of the Year Award in May. This award recognizes "exemplary effort and achievement on behalf of the educational needs of Vermont children." Those who know Pam were not surprised to learn of this recognition, as she truly exemplifies excellence in the field of special education.

Curriculum, Instruction and Assessment

Faculty members of RCSU have been involved in professional development around making curriculum, instruction and assessment more universally designed for the learner. Teachers are learning how to take the most recent brain research around learning and apply it to their classrooms. They are learning about wiki sites, vodcasting, podcasting, disabilities, search engines, and social emotional learning, and then applying it in their lessons. As of this school year, 90% of our faculty and staff will have been trained in the initial concepts and are working to implement the strategies they have learned.

Groups of teachers from each of the four schools meet regularly in the areas of language arts, math and science to develop and support the use of common assessments, as well as to support the curriculum and its instruction. These common assessments are structured to give teachers important landmarks for student learning using the national and state standards as guidelines.

Thirty-six teachers have received training in the newest research in the teaching of math. Science teachers have also been instrumental in developing science performance tasks which are reviewed and published for use on the web. These tasks are used to help students develop their inquiry science skills and teachers to assess those skills. Of the 33 tasks which have been published on the Southwest Curriculum Coordinators' website, 50% have been written by our RCSU teachers.

The Unified Arts teachers plan activities to be shared by teachers and students within RCSU. Look for our annual Arts Night, Seventh Grade Adventure Day, Poetry and Arts reading night, and a new grade three/four instructional folk dance day with a music and historical perspective.

Our college entrance exam review preparation program continues for all students who live in the RCSU area. We have had approximately 30 students register for the program over the last six years.

I'd like to thank Lynne Blair who continues to work very hard for the children and staff of RCSU. She should also be recognized for her contribution to the region as a whole. RCSU is greatly respected for the work that has been done over the past few years, from local assessment to participation in numerous professional development opportunities, due to the tireless efforts of people like Lynne and the regional Southwest Curriculum Coordinators' Collaborative.

Social and Emotional Learning

A new social and emotional learning curriculum was implemented this year after a year of strategic planning. The Lions Quest program is a sequential, developmentally appropriate curriculum for children in grades K-12. It emphasizes parent and community partnerships with schools and includes a strong service-learning component.

I'd like to recognize the numerous staff members and administrators, the district study group led by Martha Coulter, RCSU District Psychologist, and the Vermont (District 45) Lions Club, for their time and support in coordinating and implementing a program that I'm sure will have a positive impact on the children across our supervisory union.

In conclusion, I'm proud to serve the communities of Proctor, Rutland Town and West Rutland. It is my hope that we can work together to see through the challenges that face our public schools today, and find the courage to identify and embrace what is truly important for the well-being of our children, our communities, and our world at large.

Respectfully submitted,

Wendy M. Savery
Superintendent

RUTLAND CENTRAL SUPERVISORY UNION

Grant Summary

	2007/08	2009/2009	2009/10
	Grant Expenditures	Grant Expenditures	Award as of 12/31/09
Grants:			
Title One	\$ 282,027.00	\$ 402,553.00	\$ 451,893.00
Title One ARRA	-	-	247,975.00
Title Two	137,508	133,574	144,304
Title Two ARRA	-	-	19,924
Title IV	3,329	12,244	13,788
Title V	2,958	1,783	-
IDEA- B	214,871	257,931	257,470
IDEA- B ARRA	-	-	170,527
IDEA- B Preschool	7,026	6,746	6,600
IDEA- B Preschool ARRA	-	-	3,700
Medicaid/EPSDT (anticipated reimbursements)	198,788	224,248	180,000
Tobacco Prevention	8,333	8,592	8,592
Vt. Dept. of Health (SAP)	52,341	52,404	52,322
Even Start	135,188	20,113	-
Total Grants	\$ 1,042,369	\$ 1,120,188	\$ 1,557,095

RUTLAND CENTRAL SUPERVISORY UNION

Rutland Town School District Assessment Summary

	FY09	FY10	FY11
Summary of Assessment :			
General Administration	\$ 178,062.00	\$ 193,823.00	\$ 197,107.00
Special Education Administration	21,940	18,074	17,021
Technology Services	-	42,930	42,089
EEE Program *	16,077	17,306	-
Total Assessment	\$ 216,079	\$ 272,133	\$ 256,217

* The EEE Program is funded by a grant received directly by the school district. Starting in FY11 the RCSU will no longer assess for the EEE Program. Expenditures for the EEE Program will be included in the school's budget and offset by the grant the school receives.

RUTLAND TOWN SCHOOL											
ENROLLMENT BY GRADE											
2009-2010											
	K	1	2	3	4	5	6	7	8	2010	2009
											2008
											2007
2009-2010	39	48	44	47	41	28	40	44	37	368	
2008-2009	47	45	38	40	27	36	41	39	46		359
2007-2008	40	33	37	27	33	38	34	48	44		334
2006-2007	33	33	27	33	37	35	42	44	37		321

RUTLAND TOWN SCHOOL

2009 GRADUATES

Riley Paul Alderman
Brittany Anne Alvarez
Emily Lauren Andrusat
Lauren Rose Biederman
Christopher James Bohlig
Maresa Mary Bowen
Georgianna Boynton
Andrew Scott Burd
Robert Buck Cohen
Christina Mae Colman
Arielle Elizabeth Coughlin
Richard James Covell
Austin Henry Cozzens
Jacob L. DeCandio
Jared Michael Dumas
Eliza Jade Eckhardt
Brad Reilly Fiske
Hannah Caroline Franzoni
Ryan Christopher Grover
Matthew Roy Hadley
Sarah Elizabeth Hamilton
Evan Michael House
Preston Roy Hubbard

Tarah Lee Hubbard
Teresa Marie Isabelle
Sarah Kristi Jackson
Jenna Lynch Keith
Jordan Elizabeth Kellogg
Heather Susan Kenny
Timothy John Kenny
Kylie Joy Malone-Sherwood
Robert Walter McConnell
James Martin McCoy
Pamela Jean McCullough
Maximilian Bacceti McGee
Luke Christopher Mullin
Lisa Riane Ogorzalek
Sara Lauren Ogorzalek
Emme Leigh O'Rourke
Robert Maxwell Peterson
Mackenna Frances Phelps-Blow
Bryan Austin Pitts
Ari Joseph Schneider
Tammy Jean Turner
John Martin Tyler
Dakota Gibbons Wright

RUTLAND TOWN SCHOOL DISTRICT

COST OF TUITION FOR HIGH SCHOOL STUDENTS

<i>School</i>	<i>Number of Students</i>	<i>Tuition</i>	<i>Total</i>
Mill River Union	15	\$ 11,494	\$ 172,410
Otter Valley	1	12,200	12,200
Private Schools	11	11,576	127,336
Proctor High	5	13,800	69,000
Rutland City	130	10,710	1,392,300
West Rutland	2	11,000	22,000
	164		\$ 1,795,246

RUTLAND TOWN SCHOOL

2009-2010 Support Staff

<i>Administrative</i>	<i>Years of Service</i>
Hain, Leisa	11
Howland, Cecile	12
Mock, Pamala	11

<i>Para Professionals</i>	<i>Years of Service</i>
Abbott, Jessica	4
Aiken, Robin	0
Barron, Michael	34
Bradley, Michele	4
Cassarino, Sharon	27
Crosby, Tonya	10
DelBianco, Tiffany	4
Garrow, Marilyn	6
Gragen, Valerie	5
Hain, Leisa	11
Howe, Sandra	9
McNeil, Lori	15
Pelkey, Shelley	11
Raymond, Martha	8
Senecal, Jennifer	8
Summers, Karen	10
Sweatt, Eleanor	0
Turner, Marsha	6
Wright, Deborah	4

<i>Custodians</i>	<i>Years of Service</i>
Colomb, Jeffrey	19
Lane, Barry	15
Reczek, Francis	25
Tumielewicz, Thomas	5

RUTLAND TOWN SCHOOL PROFESSIONAL STAFF

Last Name	First Name	Degree(s) Held	Total Years of		2009-2010		FTE	Current Assignment
			Experience	Years in RCSU	Salary			
Audette	Susan	MED	37	37	70,079	1.00	Grade 2	
Barbagallo	Carol	BS, MED	30	32	70,079	1.00	Grade 3	
Barron	Marcia	BS, MA	36	34	70,079	1.00	Physical Education, Grades K-5	
Bender	Jeffrey	MA	14	8	60,166	1.00	Language Arts, Grades 6-7	
Blichartz	Stanley	MA	39	39	21,024	0.30	Social Studies Grade 7 Guidance Counselor Grade 5	
Book	Janet	BS, MA	26	24	79,079	1.00	Kindergarten	
Browe	Beverly	BS	39	38	66,661	1.00	Grade 2	
Coughlin	Elizabeth	BA, MA	12	8	58,798	1.00	Special Educator, Grades 3-4	
Currier	Kathryn	BA	3	3	39,313	1.00	Special Educator, Grades K-2	
Curtis	Becky	MA	9	9	52,987	1.00	Grade 2	
Czachor	Theresa	BA	27	22	56,405	1.00	Librarian	
DeMaria	Elizabeth	MED	2	0	44,441	1.00	Special Educator, Grades 5-7	
Dewey	Randall	MA	35	35	70,079	1.00	Grade 6	
Drake	Todda	BS, MED	34	33	70,079	1.00	Grade 3	
Fleming	Jacqueline	MA	17	8	64,610	1.00	English as a Second Language Language Arts Social Studies, Grade 8	
Giambattista	Paul	BS	28	28	66,661	1.00	Science & Math, Grade 8	
Ingalls	Glendon	BS	33	6	65,293	1.00	Instrumental Music, Grades 4-8	
Ketchen	Sharon	BS, MA	28	31	70,079	1.00	Grade 5	
Lones	Lisa	BS	13	9	53,670	1.00	Nurse Grade 7	
Lozyniak	Wendy	MA					Grade 1	
MacHardy	Patricia	BS	31	31	66,661	1.00	Speech Pathologist	
Manning	Jodi	MA	15	15	47,086	0.78	Reading Support	
McKane	Cheryl	BA, MA	23	21	34,185	0.50	Art	
McReynolds	Elizabeth	BA, MA	5	2	52,987	1.00	Grade 4	
Montrone	Carol	MA	36	36	70,079	1.00	Grade 1	
Mullin	Linda	BS	27	25	62,217	1.00	Grade 1	

RUTLAND TOWN SCHOOL PROFESSIONAL STAFF

Last Name	First Name	Degree(s) Held	Total Years of		2009-2010		FTE	Current Assignment
			Experience	Years in RCSU	Salary			
Patterson	Peter	BS	18	10	62,559	1.00	Social Studies, Grade 8	
Peterson	Antoinette	MED	0	0	16,163	0.39	Spanish, Grades 7-8	
Pezzetti	Karen	BA, MED	25	24	70,079	1.00	Family & Consumer Sciences Special Educator, Grade 8	
Redman	Travis	MED	37	35	28,032	0.40	Grade 6 Algebra, Grade 8	
Roberts	Susan	BS	21	18	66,661	1.00	Kindergarten	
Ronn	Tina	BA, BS, MED	27	27	70,079	1.00	Literacy Interventionist	
Rowe	Michael	BS	20	7	60,849	1.00	Physical Education, Grades 6-8 Technical Education	
Ryan	Lynn	MA	21	20	70,079	1.00	Math, Grade 7	
Sabotka	Traci-Ann						Social Studies, Grade 7	
Swinyer-Eposito	Patti	BS, MA	26	8	36,223	1.00	Family/School Coordinator	
Tall	Suzanne	BS	21	25	66,661	1.00	Grade 4	
Tosi	Jennifer	BA	17	15	62,217	1.00	Music, Grades K-5	
Townsend	Paula	BA	22	0	41,022	1.00	Chorus, Grades 6-8 Grades 5-6	
Wilson	Meghan	BA	0	17	62,217	1.00	Grade 1	
				0	34,185	1.00	Science, Grade 7 Social Studies, Grade 7	

Department of Education 2008-2009 Highly Qualified Teacher Data

Classes Taught by Not HQ Teachers/Total	4/44
Percentage of Core Academic Classes Not Taught by HQ Teachers	9.09%
Percentage of Teachers Teaching with Emergency Credentials	0%

Rutland Town School District
General Fund Activity Report

	FY09 Actual 7/1/2008 - 6/30/2009 (unaudited)	FY09 Budget 7/1/2008 - 6/30/2009	FY10 Budget 7/1/2009 - 6/30/2010	\$ Change
REVENUES:				
Tuition K-6	\$ 4,538.00	\$ 10,000.00	\$ -	\$ (10,000.00)
Tuition 7-8		9,000.00	-	(9,000.00)
Interest Income	8,225.34	22,000.00	12,000.00	(10,000.00)
Rental Income	1,685.00	-	-	-
Contributions	70.00	-	-	-
Misc Income	2,355.00	-	-	-
"Circle" Income	182.50	400.00	400.00	-
Student Assistance Program Subgrant		15,000.00	-	(15,000.00)
Family School Coordinator Subgrant	40,403.00	40,403.00	43,585.00	3,182.00
General State Support Grant	6,421,494.00	6,421,422.00	6,652,325.00	230,903.00
Technical Center Grant	104,716.00	104,788.00	-	(104,788.00)
Construction Aid	130,631.88	-	-	-
Transportation Aid	68,432.00	59,093.00	59,093.00	-
Special Ed Mainstream Block Grant	174,674.00	174,674.00	181,000.00	6,326.00
Special Ed Reimbursement	497,303.00	373,000.00	546,500.00	173,500.00
Special Ed Extraordinary Reimbursement	24,287.68	-	-	-
EEE Program Grant	27,390.58	27,635.00	28,361.00	726.00
Spec Ed State Placed Student Reimbursement	30,614.74	-	-	-
Insurance Recovery	2,628.39	-	-	-
Prior Year Adjustment	5,929.00	-	-	-
Use of Prior Year Surplus	-	274,065.00	30,000.00	(244,065.00)
Total Revenue	\$ 7,545,560.11	\$ 7,531,480.00	\$ 7,553,264.00	\$ 21,784.00
EXPENSES:				
Regular Direct Instruction				
Wages and benefits	\$ 2,547,061.80	\$ 2,617,713.00	\$ 2,518,424.75	\$ (99,288.25)
Repairs and Maintenance	5,034.04	19,434.00	18,884.00	(550.00)
Equipment Leases and Rent	14,856.00	19,900.00	1,400.00	(18,500.00)
Communications and Postage	-	1,000.00	1,000.00	-
High School Tuition	1,777,657.39	1,870,752.00	1,856,554.00	(14,198.00)
Vocational Tuition	144,911.21	156,265.00	156,265.00	-
Travel and Workshops	1,852.54	12,289.00	2,425.00	(9,864.00)
Supplies	19,348.75	21,354.00	45,539.69	24,185.69
Books	10,678.07	33,313.00	12,730.00	(20,583.00)
Software, Furniture and Other Equipment	4,751.59	16,756.00	11,013.00	(5,743.00)
Dues and Fees	555.60	2,645.00	2,460.00	(185.00)
Total Regular Direct Instruction	\$ 4,571,537.43	\$ 4,830,677.00	\$ 4,671,575.44	\$ (159,101.56)
Special Education Direct Instruction				
Wages and Benefits	\$ 633,790.20	\$ 654,043.00	\$ 631,803.20	\$ (22,239.80)
Purchased Services	74,768.63	11,500.00	60,800.00	49,300.00
RCSU Assessment	44,288.00	44,288.00	36,046.00	(8,242.00)
Tuition	414,981.59	231,174.00	364,411.00	133,237.00
Travel and Workshops	795.11	700.00	925.00	225.00
Supplies	542.60	1,635.00	1,845.00	210.00

**Rutland Town School District
General Fund Activity Report**

	FY09 Actual 7/1/2008 - 6/30/2009 <small>(unaudited)</small>	FY09 Budget 7/1/2008 - 6/30/2009	FY10 Budget 7/1/2009 - 6/30/2010	\$ Change
Books	66.00	1,200.00	1,200.00	-
Furniture and Equipment	-	980.00	-	(980.00)
Dues and Fees	119.00	240.00	700.00	460.00
Total Special Education Direct Instruction	\$ 1,169,351.13	\$ 945,760.00	\$ 1,097,730.20	\$ 151,970.20
Special Education Student Support Services				
Psychological Services	\$ 4,431.73	\$ 1,200.00	\$ -	\$ (1,200.00)
Educational Diagnostic Services	724.38	12,689.00	9,645.00	(3,044.00)
Total Special Ed Student Support Services	\$ 5,156.11	\$ 13,889.00	\$ 9,645.00	\$ (4,244.00)
Special Education Speech Pathology				
Wages and Benefits	\$ 93,914.90	\$ 71,350.00	\$ 82,214.27	\$ 10,864.27
Travel and Workshops	87.75	50.00	75.00	25.00
Supplies	253.92	285.00	285.00	-
Books	-	200.00	200.00	-
Dues and Fees	224.00	260.00	260.00	-
Total Special Education Speech Pathology	\$ 94,480.57	\$ 72,145.00	\$ 83,034.27	\$ 10,889.27
Athletics				
Wages and Benefits	\$ 8,447.78	\$ 11,352.00	\$ 8,102.00	\$ (3,250.00)
Insurance	695.00	-	-	-
Officials	5,000.00	3,500.00	4,000.00	500.00
Dues and Fees	-	300.00	700.00	400.00
Total Athletics	\$ 14,142.78	\$ 15,152.00	\$ 12,802.00	\$ (2,350.00)
Family School Coordination				
Wages and Benefits	\$ 41,938.23	\$ 40,721.00	\$ 41,635.29	\$ 914.29
Travel and Workshops	-	500.00	750.00	250.00
Supplies	881.08	500.00	900.00	400.00
Books	-	300.00	300.00	-
Furniture and Equipment	-	250.00	-	(250.00)
Total Family School Coordination	\$ 42,819.31	\$ 42,271.00	\$ 43,585.29	\$ 1,314.29
Guidance				
Wages and Benefits	\$ 102,657.35	\$ 99,927.00	\$ 61,888.96	\$ (38,038.04)
Purchased Service	-	15,000.00	-	(15,000.00)
Travel and Workshops	-	3,000.00	200.00	(2,800.00)
Supplies	36.75	880.00	550.00	(330.00)
Books	-	350.00	350.00	-
Dues and Fees	180.00	850.00	300.00	(550.00)
Total Guidance	\$ 102,874.10	\$ 120,007.00	\$ 63,288.96	\$ (56,718.04)
School Resource Officer	\$ 4,812.50	\$ 5,100.00	\$ 5,000.00	\$ (100.00)
Nurse				
Wages and Benefits	\$ 94,111.87	\$ 92,453.00	\$ 77,180.24	\$ (15,272.76)
Purchased Service	18,410.66	21,375.00	24,303.00	2,928.00
Repairs and Maintenance	-	350.00	350.00	-

**Rutland Town School District
General Fund Activity Report**

	FY09 Actual 7/1/2008 - 6/30/2009 (unaudited)	FY09 Budget 7/1/2008 - 6/30/2009	FY10 Budget 7/1/2009 - 6/30/2010	\$ Change
Communications and Postage	-	240.00	-	(240.00)
Travel and Workshops	-	-	75.00	75.00
Supplies and Software	802.20	2,340.00	2,340.00	-
Equipment	-	2,000.00	-	(2,000.00)
Dues and Fees	-	140.00	140.00	-
Total Nurse	\$ 113,324.73	\$ 118,898.00	\$ 104,388.24	\$ (14,509.76)
Library				
Wages and Benefits	\$ 74,679.86	\$ 75,387.00	\$ 74,348.26	\$ (1,038.74)
Purchased Service	1,605.06	637.00	637.00	-
Repairs	822.00	1,000.00	500.00	(500.00)
Travel and Workshops	74.80	120.00	75.00	(45.00)
Supplies	281.03	1,475.00	1,475.00	-
Books	1,628.78	7,069.00	3,000.00	(4,069.00)
Software, Furniture and Other Equipment	199.50	4,629.00	3,400.00	(1,229.00)
Dues and Fees	115.00	50.00	125.00	75.00
Total Library	\$ 79,406.03	\$ 90,367.00	\$ 83,560.26	\$ (6,806.74)
Tech Support				
RCSU Assessment	\$ -	\$ -	\$ 42,930.00	\$ 42,930.00
General Administration				
School Board Wages and Benefits	\$ 11,832.62	\$ 11,298.00	\$ 11,298.00	\$ -
RCSU Assessment	178,062.00	178,062.00	191,507.00	13,445.00
Legal	4,725.80	10,500.00	10,500.00	-
Audit	11,293.00	10,000.00	10,000.00	-
Liability Insurance	7,067.99	5,974.00	5,974.00	-
Advertising	833.33	1,060.00	1,060.00	-
Travel	-	300.00	-	(300.00)
Supplies	5,986.19	13,685.00	5,000.00	(8,685.00)
Dues and Fees	2,178.63	2,000.00	2,000.00	-
Miscellaneous	1,382.70	7,000.00	2,000.00	(5,000.00)
Total General Administration	\$ 223,362.26	\$ 239,879.00	\$ 239,339.00	\$ (540.00)
School Administration				
Wages and Benefits	\$ 266,586.96	\$ 268,405.00	\$ 263,544.84	\$ (4,860.16)
Equipment Leases and Ren)	-	250.00	18,750.00	18,500.00
Communications	13,633.44	21,865.00	21,865.00	-
Travel and Workshops	1,178.91	1,200.00	1,200.00	-
Supplies	1,991.70	1,490.00	1,490.00	-
Software	2,769.00	4,000.00	4,000.00	-
Dues and Fees	1,319.00	1,200.00	800.00	(400.00)
Total School Administration	\$ 287,479.01	\$ 298,410.00	\$ 311,649.84	\$ 13,239.84

**Rutland Town School District
General Fund Activity Report**

	FY09 Actual 7/1/2008 - 6/30/2009 <small>(unaudited)</small>	FY09 Budget 7/1/2008 - 6/30/2009	FY10 Budget 7/1/2009 - 6/30/2010	\$ Change
Fiscal Services				
Fiscal Services Treasurer	\$ 13,444.79	\$ 14,060.00	\$ 14,060.00	\$ -
Supplies	5,937.55	1,391.00	1,000.00	(391.00)
Interest	1,328.12	7,000.00	7,000.00	-
Total Fiscal Services	\$ 20,710.46	\$ 22,451.00	\$ 22,060.00	\$ (391.00)
Operations and Maintenance				
Wages and Benefits	\$ 167,207.94	\$ 164,494.00	\$ 169,790.50	\$ 5,296.50
Purchased Services	13,766.84	2,000.00	1,500.00	(500.00)
Water Sewer Fees	10,269.22	13,000.00	13,000.00	-
Refuse Disposal	3,646.41	4,000.00	4,000.00	-
Grounds Maintenance	5,571.42	6,500.00	6,500.00	-
Repairs and Maintenance	27,250.03	37,000.00	27,000.00	(10,000.00)
Equipment Rental	4,162.05	2,000.00	2,000.00	-
Property and Liability Insurance	17,094.70	18,838.00	18,838.00	-
Travel and Workshops	-	100.00	75.00	(25.00)
Supplies	15,752.33	15,972.00	13,500.00	(2,472.00)
Heating Oil	144,278.41	88,200.00	110,500.00	22,300.00
Electricity	53,585.70	51,000.00	51,000.00	-
Furniture and Equipment	13,961.52	8,000.00	6,502.00	(1,498.00)
Total Operations and Maintenance	\$ 476,546.57	\$ 411,104.00	\$ 424,205.50	\$ 13,101.50
Transportation To and From School	\$ 146,872.30	\$ 146,850.00	\$ 151,256.00	\$ 4,406.00
Transportation Special Education	\$ 1,300.00	\$ 500.00	\$ 24,250.00	\$ 23,750.00
Transportation Athletic	\$ -	\$ -	\$ 10,600.00	\$ 10,600.00
Other Support Services	\$ 1,263.82	\$ -	\$ -	\$ -
Debt Service - Principal and Interest	\$ 157,944.00	\$ 158,020.00	\$ 152,364.00	\$ (5,656.00)
General Fund Transfers	\$ 25,000.00	\$ -	\$ -	\$ -
TOTAL EXPENSES	\$ 7,538,383.11	\$ 7,531,480.00	\$ 7,553,264.00	\$ 21,784.00
Excess (deficiency) of Revenues over Expenses	\$ 7,177.00	\$ -	\$ -	\$ 0.00

RUTLAND CENTRAL SUPERVISORY UNION

HANDICAPPED CHILDREN AGES 0-21 YEARS 2009-2010

NOTICE

The Rutland Central Supervisory Union (Proctor, Rutland Town and West Rutland), in meeting the requirements of its Local Education Agency Plan, is attempting to identify any and all area resident children between the ages of 0-21 years who may be considered handicapped. Also, any person between the ages of 3 and 21 who is in need of special education and related services is entitled to a free and appropriate public education. It is possible that the Rutland Central Supervisory Union may not be aware of the residence of all handicapped children. If you know of a child who might be eligible for educational services and is not in school, please notify Pamela J. Reed, Director of Student Services, 257 South Main Street, Suite 1, Rutland, Vermont, 05701, or phone 802-775-4342.

Any parent of a child who attends a school that receives Title 1 funds has the right to request information regarding the professional qualifications of their child's teacher (NCLB). Contact the Rutland Central Supervisory Union office for further information.

RUTLAND CENTRAL SUPERVISORY UNION

NOTIFICATION OF ASBESTOS MANAGEMENT
PLAN AVAILABILITY

The Asbestos Hazard Emergency Response Act (40 CFR 763.93 (g) (4)) requires that written notice be given that the following schools have management plans for the safe control and maintenance of asbestos-containing materials found in their buildings. These management plans are available and accessible to the public at the administrative office of each facility listed below:

Rutland Central Supervisory Union
257 South Main Street, Suite 1
Rutland, VT 05701
775-4342

Rutland Town School
1612 Post Road
Rutland, VT 05701
775-0566

The Rutland Town Fire Department
Annual Report

For the 2009 calendar year the department is pleased to report an overall reduction of 18% for emergency service calls. All categories of response saw downward trends. We would like to believe the department's various fire prevention programs and the personal prevention work of the citizenry are the reason for these improvements.

The enclosed data sheet reflects the following percents of a total of 188 calls: fire calls 18%, rescue & EMS calls 18%, hazardous condition calls 9%, citizen assist or service call 12%, good intent calls 7%, false alarms 38%. Each of the varied situations to which the department responded was handled with the usual professionalism of the membership.

I would like to remind all citizens of the importance of properly installed and maintained photoelectric smoke detectors and carbon monoxide detectors in their homes. These devices save lives and minimize property loss. Utilization of these detectors can help prevent each of us from becoming one of next year's statistics.

The department has an on-going extensive training program led by Training Officer Steve Pulling. His in-house training program insures that skills needed to meet any situation are kept up to date and well honed. We presently have members attending both Vermont Firefighter Level I, and Firefighter Level II programs. Our members also regularly attend many training opportunities in and out of the state.

As mentioned, Craig Robideau's Fire Prevention Program endeavors to educate the public on the measures that can keep us all safe. Our elementary school students are annually instructed in how to respond to numerous emergencies. We take advantage of every opportunity to interact with public about fire prevention and safety topics.

The department's truck committee, under the leadership of Asst. Chief Egan, is currently designing a truck to replace our Tanker #31. The present vehicle is over thirty years old and in need of replacement. With good wisdom many years ago the taxpayers instituted a depreciation fund for the department. This fund enables the department to maintain a fleet of serviceable apparatus. The expense of the new tanker will, with the approval of the Board of Selectmen, come from this fund. The committee will insure a vehicle is purchased that meets the needs of the town for the most economical cost.

I would like to extend the appreciation of the department's members to the many people and agencies that enable us to operate effectively.

Foremost, we thank the citizens of Rutland Town for their continued support. Their positive response to the department's budget requests has allowed the department to stay current with the latest equipment and training. The voters can be assured that the department will continue to do everything possible to present them with a responsible budget.

The members of the select board must be thanked. Their guidance and oversight ensure the department's fiscally accountable budget development. Their counsel on those issues that always seem to arise is greatly valued.

Rutland Town is fortunate to have a highway department that is always prepared to provide the community with vital services. We thank Byron Hathaway and his staff for their on-going efforts.

We interact with the Rutland Town Police Department regularly. They respond to a vast majority of fire department calls, often arriving before the department. Chief John Sly, Captain Jean Paul Faignant, and Sergeant Edward Dumas, we appreciate your professionalism and expertise.

We are grateful to the talented staff at town hall. Their advice and assistance are invaluable to the department and we look forward to working with them in the future.

We thank the members of Women's Auxiliary for their interest in and support of the department. They must also be recognized for their community service projects.

I want to convey my personal thanks to each member of the department for their tireless efforts. Their hard work and professionalism help insure the well being of the entire community. Furthermore, our members would be unable to perform their duties without the love and support of their respective families. I thank them for their patience and understanding while their loved ones are away from the family serving Rutland Town.

The department lost two former members last year with the passing of Thomas Patch Sr. and Richard DelBianco. Each man was a member of the department during its formative years. Their hard work helped establish a respected and professional department.
Lest We Forget!

Those interested in being a member of the department or women's auxiliary should contact any member for admission information. We also have a junior firefighter program for anyone sixteen to seventeen years of age. There can be countless personal rewards that go with being a community volunteer.

I must remind our citizens that a permit is required for any outdoor burning. Only natural wood products may be burned and the fires must be attended. To gain a permit, please contact one of the following:

Chief Denardo	773-1542
Asst. Chief Egan	775-9671
Asst. Chief Clough	773-2509

Respectfully submitted,

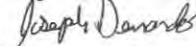

Joseph Denardo
Chief
Rutland Town Fire Department

NOTES

NOTES

NOTES

Town of Rutland
P.O. Box 225
Center Rutland, VT
05736 - 0225

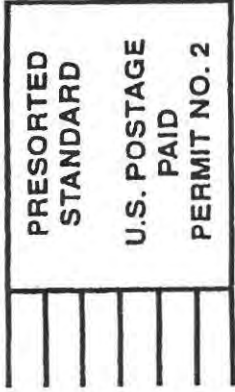

" OR CURRENT RESIDENT "